

THESE PLANS HAVE BEEN PREPARED BY MARK IV BUILDERS SOLELY FOR ITS USE AND SHOULD NOT BE RELIED UPON BY OTHER PARTIES.

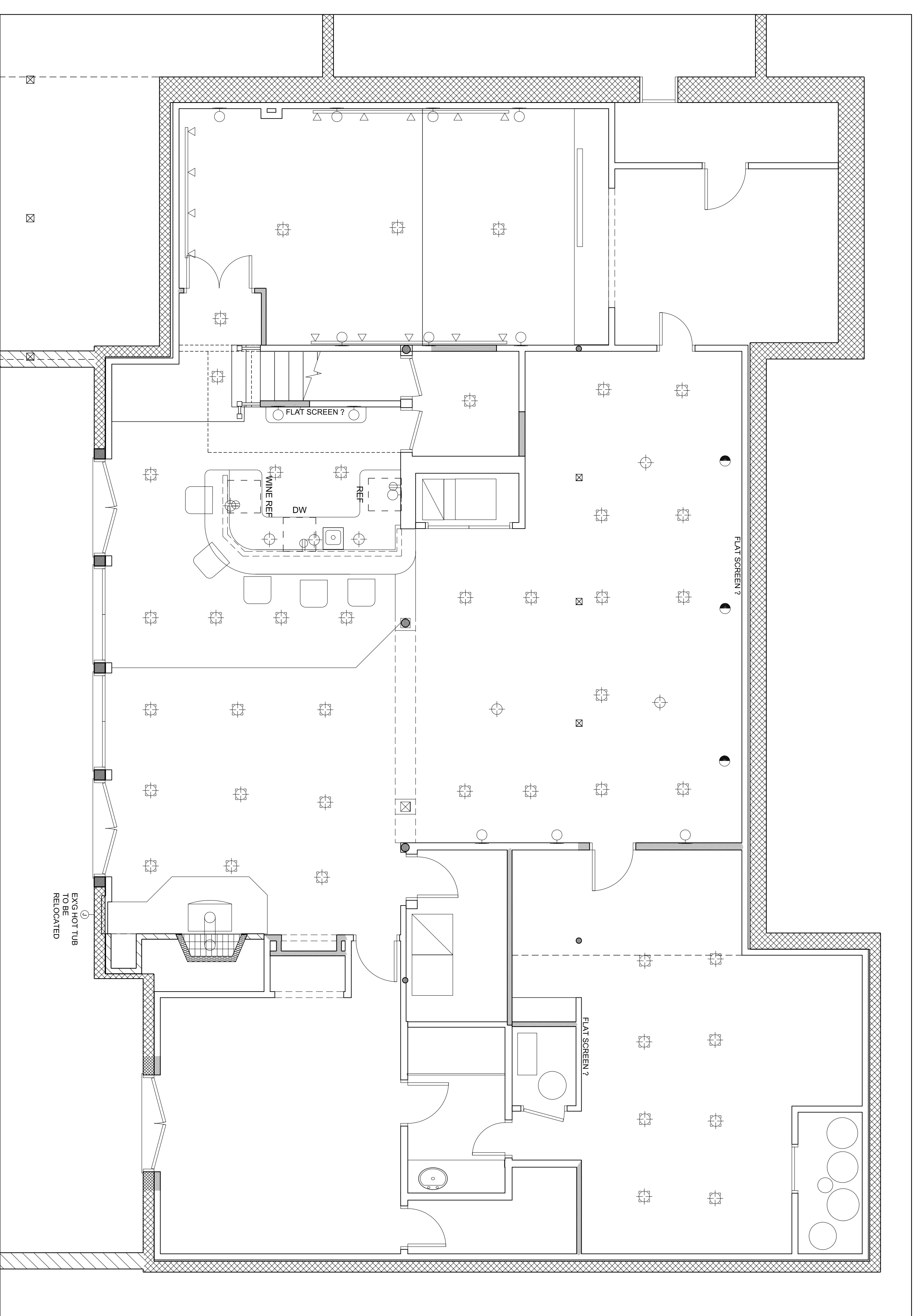

1 BASEMENT PLAN: ELECTRICAL  
1/4" = 1'-0"

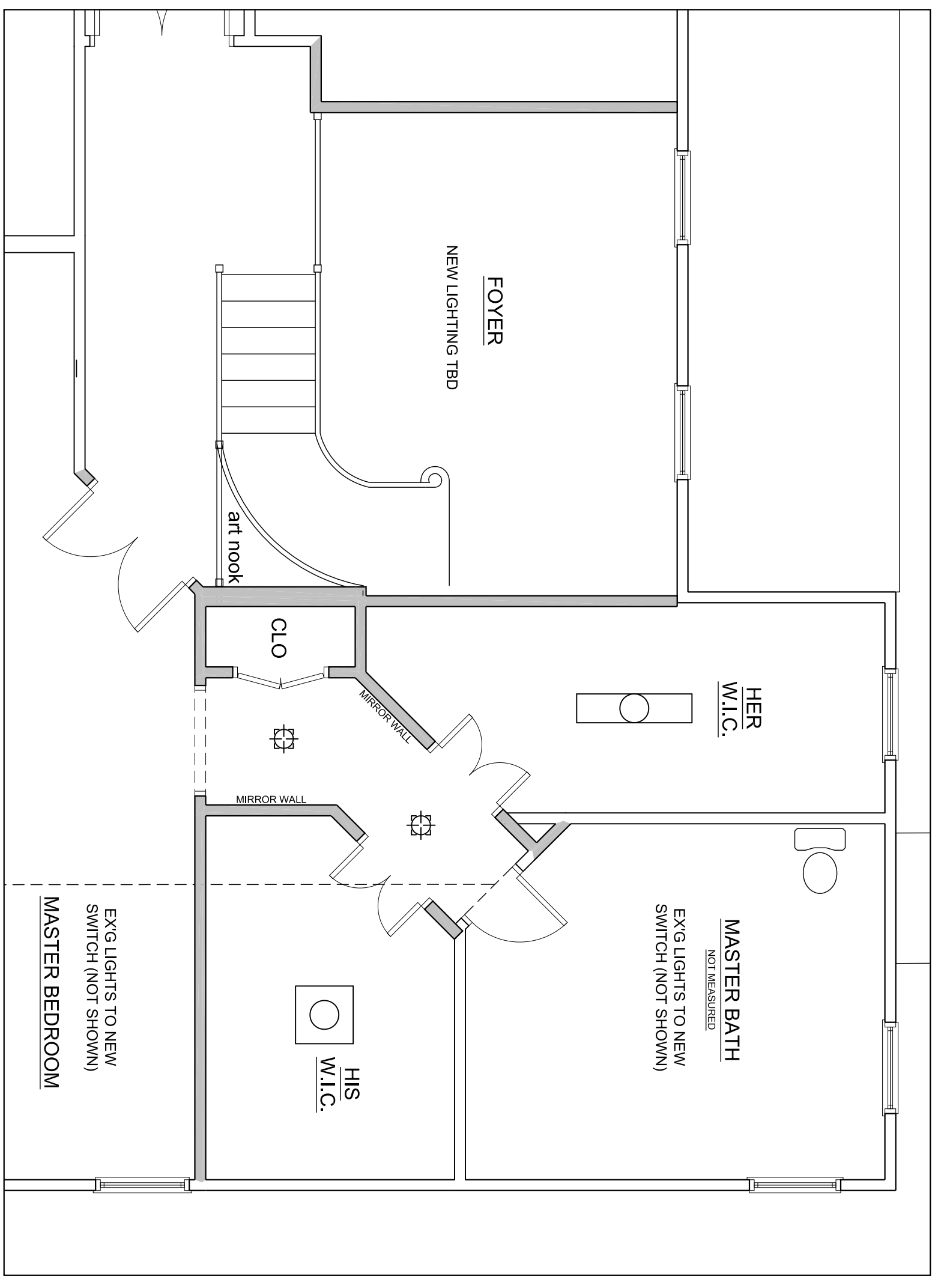

2 SECOND FLOOR PLAN: ELECTRICAL  
1/4" = 1'-0"

ELECTRICAL WIRING AND SWITCHING NOT SHOWN

**ELECTRICAL LEGEND**

S	SWITCH	⊕	QUADRUPLEX	⊕	THERMOSTAT	⊕	FLOODLIGHT
S	THREE-WAY SWITCH	⊕	CEILING DUPLEX	⊕	SMOKE DETECTOR	⊕	VENT
S	FOUR-WAY SWITCH	⊕	FLOOR DUPLEX	⊕	CARBON MONOXIDE DETECTOR	⊕	VENT AND LIGHT
S	RHEOSTAT	⊕	COMMUNICATION	⊕	RECESSED CEILING LIGHT	⊕	FANTOCH EXHAUST/LIGHT
S	DUPLEX	⊕	DOOR BELL	⊕	RECESSED EYEBALL LIGHT	⊕	FIXTURE
S	GFCI DUPLEX	⊕	GARAGE DOOR	⊕	WALL HUNG LIGHT	⊕	HEAT, VENT AND LIGHT
S	COUNTERTOP DUPLEX	⊕	PHONE OUTLET	⊕	RECESSED EYEBALL LIGHT	⊕	FLOOR QUADRUPLEX
S	SPLIT WIRED DUPLEX	⊕	TV OUTLET	⊕	LANDSCAPING LIGHT	⊕	GARAGE DISPOSAL
S	220 VOLT OUTLET	⊕	SPEAKER	⊕	HANGING PENDANT	⊕	EXT. STAIR RISER LIGHT
S	SPEC OUTLET	⊕	TOE KICK ROPE LIGHT	⊕		⊕	WALL WASHER
S	GFI DUPLEX WATER PROOF	⊕		⊕		⊕	

THESE PLANS HAVE BEEN PREPARED BY MARK IV BUILDERS SOLELY FOR ITS USE AND SHOULD NOT BE RELIED UPON BY OTHER PARTIES.

**MARK IV**  
A TRADITION OF FINE HOMEBUILDING AND REMODELING

**JOHN AND SUSAN STINSON RESIDENCE**  
13301 SIGNAL TREE LANE  
POTOMAC MD 20854  
MONTGOMERY COUNTY

ALL CONDITIONS AND DIMENSIONS CONTAINED HEREIN ARE APPROXIMATE. ALL TRADES PERSONS INVOLVED WITH THE WORK MUST FIELD VERIFY ALL PERTINENT INFORMATION, CONDITIONS AND DIMENSIONS. SEVERE DIFFERENCES SHALL BE BROUGHT TO THE ATTENTION OF MARK IV BUILDERS AND THE PROPERTY OWNER. INFORMATION SHOWN ON THIS DOCUMENT INCORPORATES PROPRIETARY RIGHTS AND IS NOT TO BE DUPLICATED WHOLLY OR IN PART WITHOUT THE EXPRESS PERMISSION OF MARK IV BUILDERS. DO NOT SCALE DRAWINGS

DESIGN REV	2-5-2018
DESIGN REV	2-14-2018
DESIGN REV	8-14-2018
TRADE PAY	8-28-2018
DESIGN REV	1-28-2018
DESIGN REV	1-31-2018

**BASEMENT AND SECOND FLOOR PLAN ELECTRICAL**

SHEET NUMBER  
OF TOTAL

SHEET SCALE  
AS NOTED OR AS SHOWN

**E-9.0**