

THESE PLANS HAVE BEEN PREPARED BY MARK IV BUILDERS SOLELY FOR ITS USE AND SHOULD NOT BE RELIED UPON BY OTHER PARTIES.

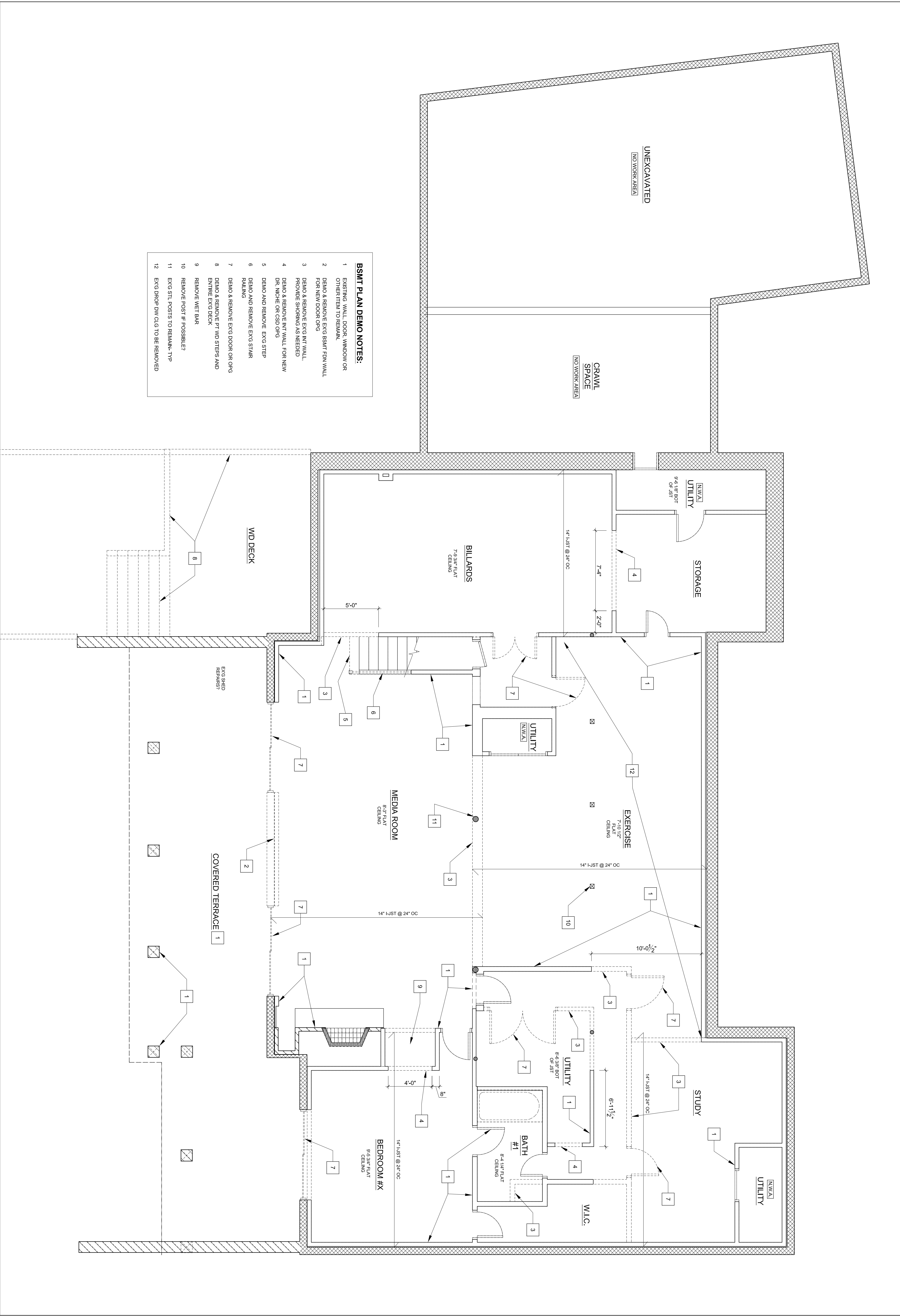

- BSMT PLAN DEMO NOTES:**
- EXISTING WALL DOOR, WINDOW OR OTHER ITEM TO REMAIN.
 - DEMO & REMOVE EXG BSMT FIN WALL FOR NEW DOOR OPNG
 - DEMO & REMOVE EXG INT WALL. PROVIDE SHORING AS NEEDED
 - DEMO & REMOVE INT WALL FOR NEW DR. NICHE OR CSO OPNG
 - DEMO AND REMOVE EXG STEP
 - DEMO AND REMOVE EXG STAIR RAILING
 - DEMO & REMOVE EXG DOOR OR OPNG
 - DEMO & REMOVE PT V.D STEPS AND ENTIRE EXG DECK
 - REMOVE WET BAR
 - REMOVE POST IF POSSIBLE?
 - EXG STL POSTS TO REMAIN. TYP
 - EXG DROP DW CLG TO BE REMOVED

1 BASEMENT DEMO PLAN
1/4" = 1'-0"

THESE PLANS HAVE BEEN PREPARED BY MARK IV BUILDERS SOLELY FOR ITS USE AND SHOULD NOT BE RELIED UPON BY OTHER PARTIES.

THESE PLANS HAVE BEEN PREPARED BY MARK IV BUILDERS SOLELY FOR ITS USE AND SHOULD NOT BE RELIED UPON BY OTHER PARTIES.

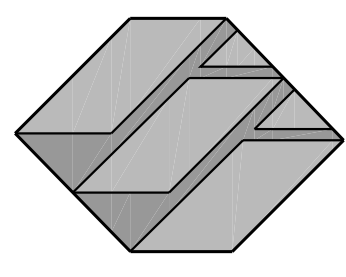

MARK IV
A TRADITION OF FINE HOMEBUILDING
AND REMODELING

JOHN AND SUSAN STINSON RESIDENCE
13301 SIGNAL TREE LANE
FOTOMAC MD 20854
MONTGOMERY COUNTY

ALL CONDITIONS AND DIMENSIONS CONTAINED HEREIN ARE APPROXIMATE. ALL TRADES PERSONS INVOLVED WITH THE WORK MUST FIELD VERIFY ALL PERTINENT INFORMATION, CONDITIONS AND DIMENSIONS. SEVERE DIFFERENCES SHALL BE BROUGHT TO THE ATTENTION OF MARK IV BUILDERS AND THE PROPERTY OWNER. INFORMATION SHOWN ON THIS DOCUMENT INCORPORATES PROPRIETARY RIGHTS AND IS NOT TO BE DUPLICATED WHOLLY OR IN PART WITHOUT THE EXPRESS PERMISSION OF MARK IV BUILDERS. DO NOT SCALE DRAWINGS

DESIGN REV	2-5-2018
DESIGN REV	2-14-2018
DESIGN REV	8-19-2018
TRADE PAY	9-28-2018
DESIGN REV	1-28-2018
DESIGN REV	1-31-2018

REVISIONS
SHEET SCALE
1/4" = 1'-0"
OR AS NOTED

BASEMENT DEMO PLAN

SHEET NUMBER
A-20
OF TOTAL