

WALL DETAIL #1 NOTES:

- 1 EXISTING W/D FRM CONSTRUCTION TO REMAIN
- 2 RIDGE VENT SHINGLED OVER EXTENDED RIDGE BEAM - SEE ROOF FRAMING PLAN
- 3 ASPHALT FLOOR SHINGLES PGS ON RAFTERS
- 4 ALL ROOF EAVES W/ ICE AND WATER MEMBRANE (OR EQ) TWO COURSES UP FROM ALL ROOF EAVES FINISHED ON PLYWD DECKING (STAMPED 7/4 COX APPROPRIATELY) W/ H-CLIP & NAILED PER IRC 2006
- 5 2X8 ROOF RAFTERS- SEE FRAMING PLAN
- 6 EXPOSED RAFTER
- 7 MIN R-38 FGLASS INSULATION
- 8 2X8 COLLAR TIE
- 9 1X4 BEAD BD
- 10 2X4 FRAMING FOR TRAY CLG
- 11 (3) 2X4 POST
- 12 SOFFIT: 1/2" SMOOTH PLYWD
- 13 DECOR BEAM TAIL
- 14 (2) 2X8 BEAM
- 15 NEW DH WINDOW - SEE WINDOW SCHEDULE
- 16 EXG POURED CONC FDN TO REMAIN
- 17 NEW HD W/D FLOOR
- 18 MIN R22 F. GLASS BATT INSUL
- 19 2X10 FLR JST - SEE FLOOR FRAMING PLAN
- 20 1/2" X 4" AZEK W/DW TRIM
- 21 NEW EXTERIOR WALL: 2X4 V/D STUD @ 16" OC W/ SINGLE SOLE PLATE NAILED TO EACH FLR JOIST W/ MIN (2) HD COM NAILS W/ DBL TOP PLATES W/ 7' PLYWD SHEATHING NAILED ACCORDING TO IRC ENERGY WORKSHEET)
- 22 JAMES HARDIE - HARDI STUCCO PANEL
- 23 1/2" X 10" AZEK BAND TRIM
- 24 P1 2 X 4 FRAME FOR PANELS
- 25 (2) 2X8 W/ (2) 1/2" THRU BOLTS - SEE FLOOR FRAMING PLAN
- 26 P1 6X6 POST
- 27 6X6 POST ANCHOR CLIP
- 28 NEW 16" X 16" CONC PER W/ (1) 4A VERT ON 30" X 30" X 12" CONC FTG W/ (2) 4A EA WAY W/ FTG BOTTOM @ MIN 30" BELOW FIN GRADE - SEE FDN PLAN
- 29 4" GRAVEL ON 6 MIL POLY V.B.
- 30 COMPACTED BACKFILL
- 31 UNDISTURB SOIL - TYP

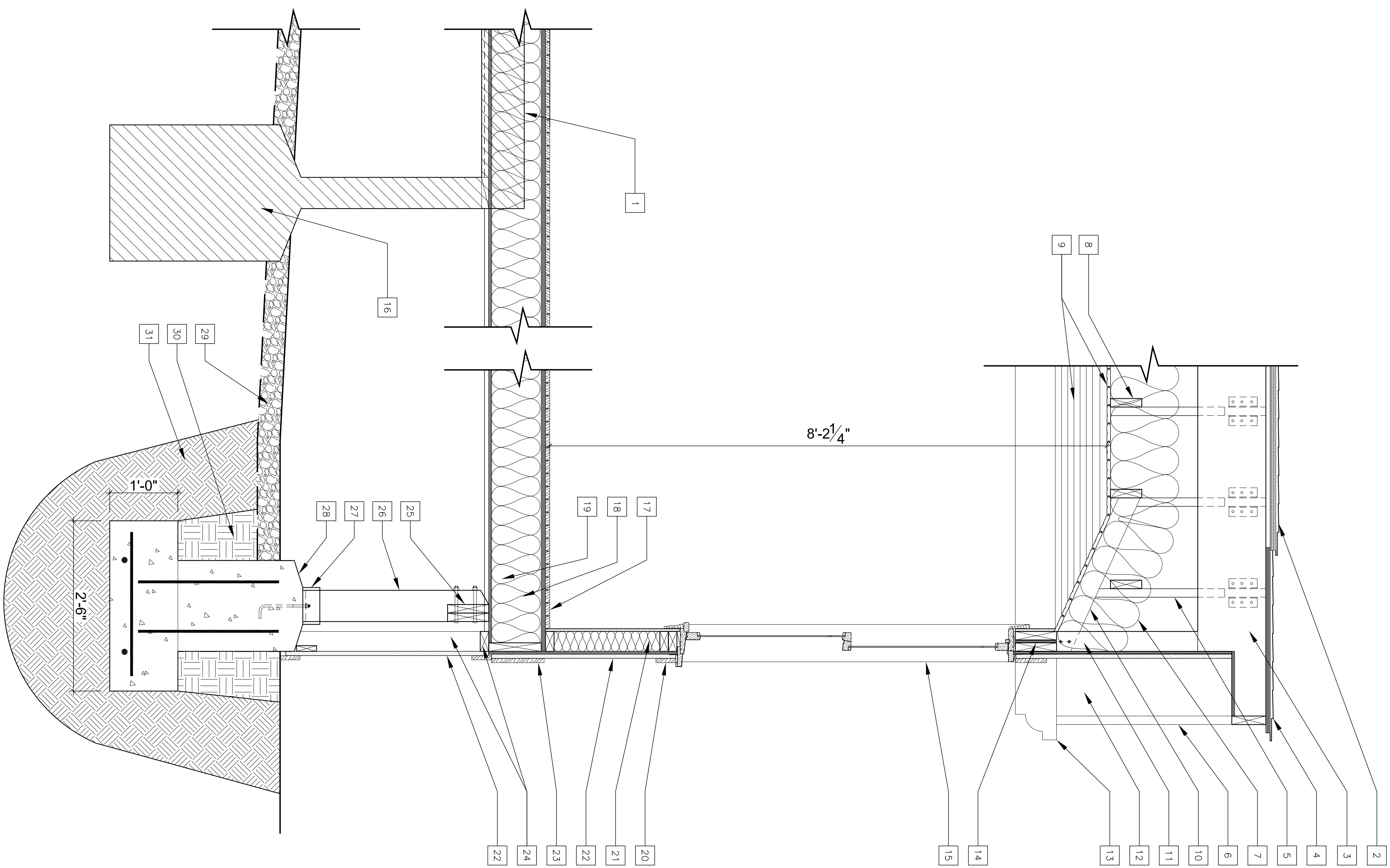

1 WALL SECTION
1" = 1'-0"

SHEET NUMBER
S-22.1
OF TOTAL

WALL SECTION DETAILS

SHEET SCALE
1/4" = 1'-0"
OR AS NOTED

PHASE	DATE
EXG CONDITIONS	6-24-09
PRICE SET	10-28-09
PERMIT REVIEW	12-17-09
PERMIT SET	

ALL CONDITIONS AND DIMENSIONS CONTAINED HEREIN ARE APPROXIMATE. ALL TRADE PERSONS INVOLVED WITH THE WORK MUST FIELD VERIFY ALL PERTINENT INFORMATION, CONDITIONS AND DIMENSIONS. SEVERE DIFFERENCES SHALL BE BROUGHT TO THE ATTENTION OF MC DESIGN BUILD, LLC, THE BUILDER AND THE PROPERTY OWNER. INFORMATION SHOWN ON THIS DOCUMENT INCORPORATES PROPRIETARY RIGHTS AND IS NOT TO BE DUPLICATED WHOLLY OR IN PART WITHOUT THE EXPRESS PERMISSION OF MC DESIGN BUILD, LLC.
DO NOT SCALE DRAWINGS

PROJECT TITLE
**MICHAEL & SYDEL
CAYANAUGH RESIDENCE**
6 GEORGE STREET
GAITHERSBURG, MD 20877
MONTGOMERY COUNTY

DESIGN
MC DESIGN BUILD, LLC
6 GEORGE STREET
GAITHERSBURG, MD 20877
OFFICE: 301-527-0700 FAX: 301-461-8644

