

3  
1/4" = 1'-0"

**FIRST FLOOR ELECTRICAL PLAN**

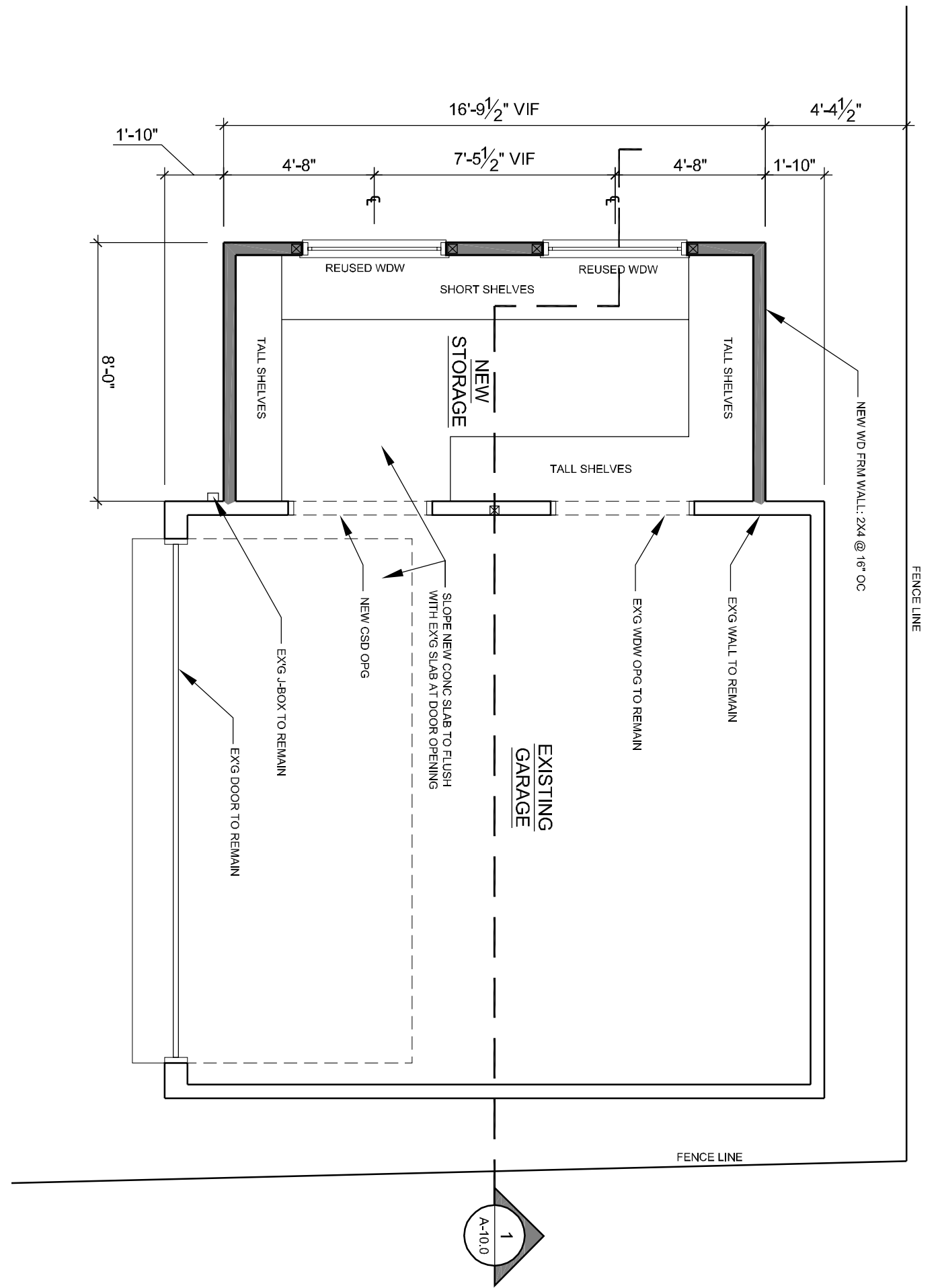

2  
1/4" = 1'-0"

**FIRST FLOOR PLAN**

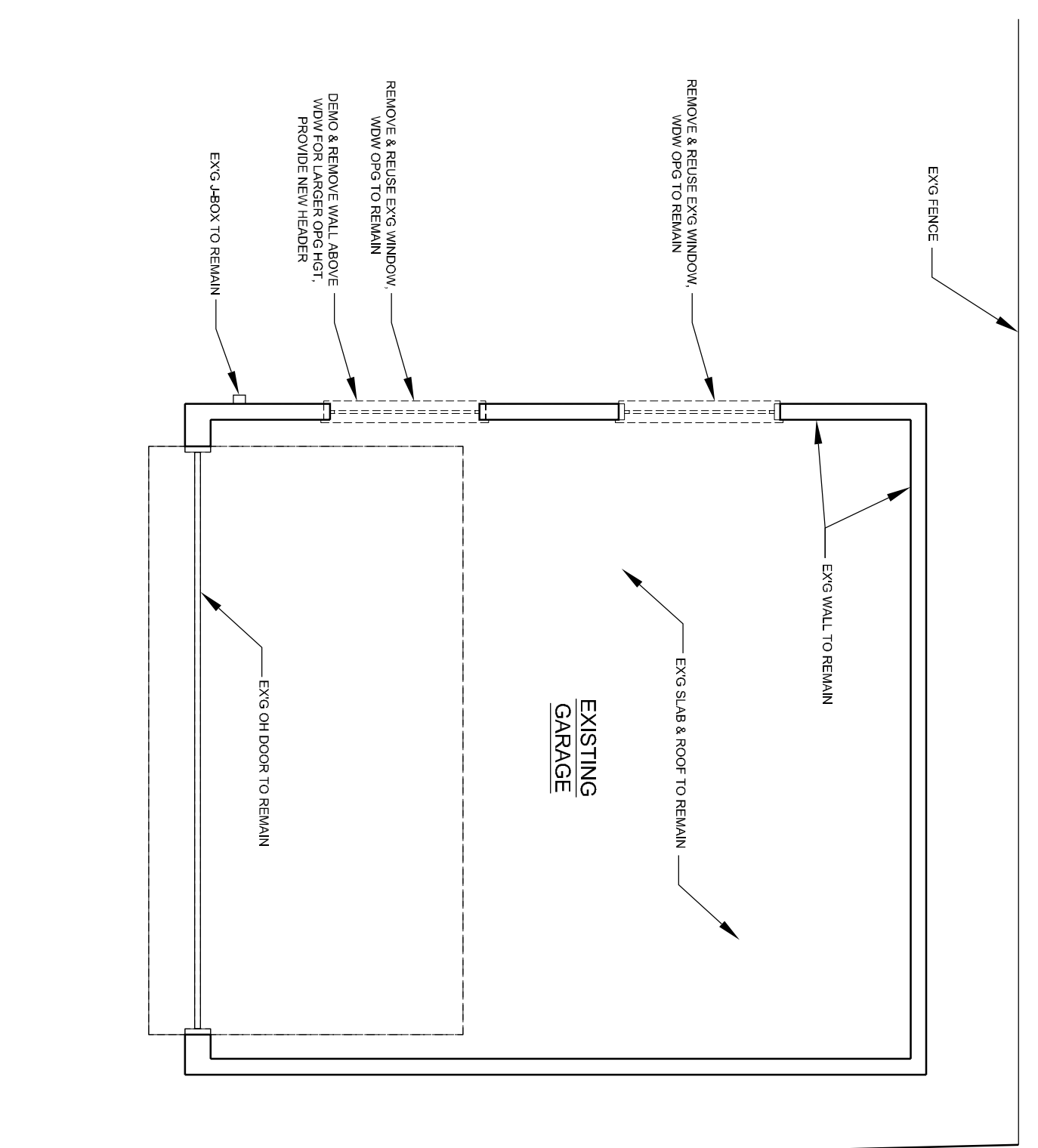

1  
1/4" = 1'-0"

**FIRST FLOOR DEMO PLAN**

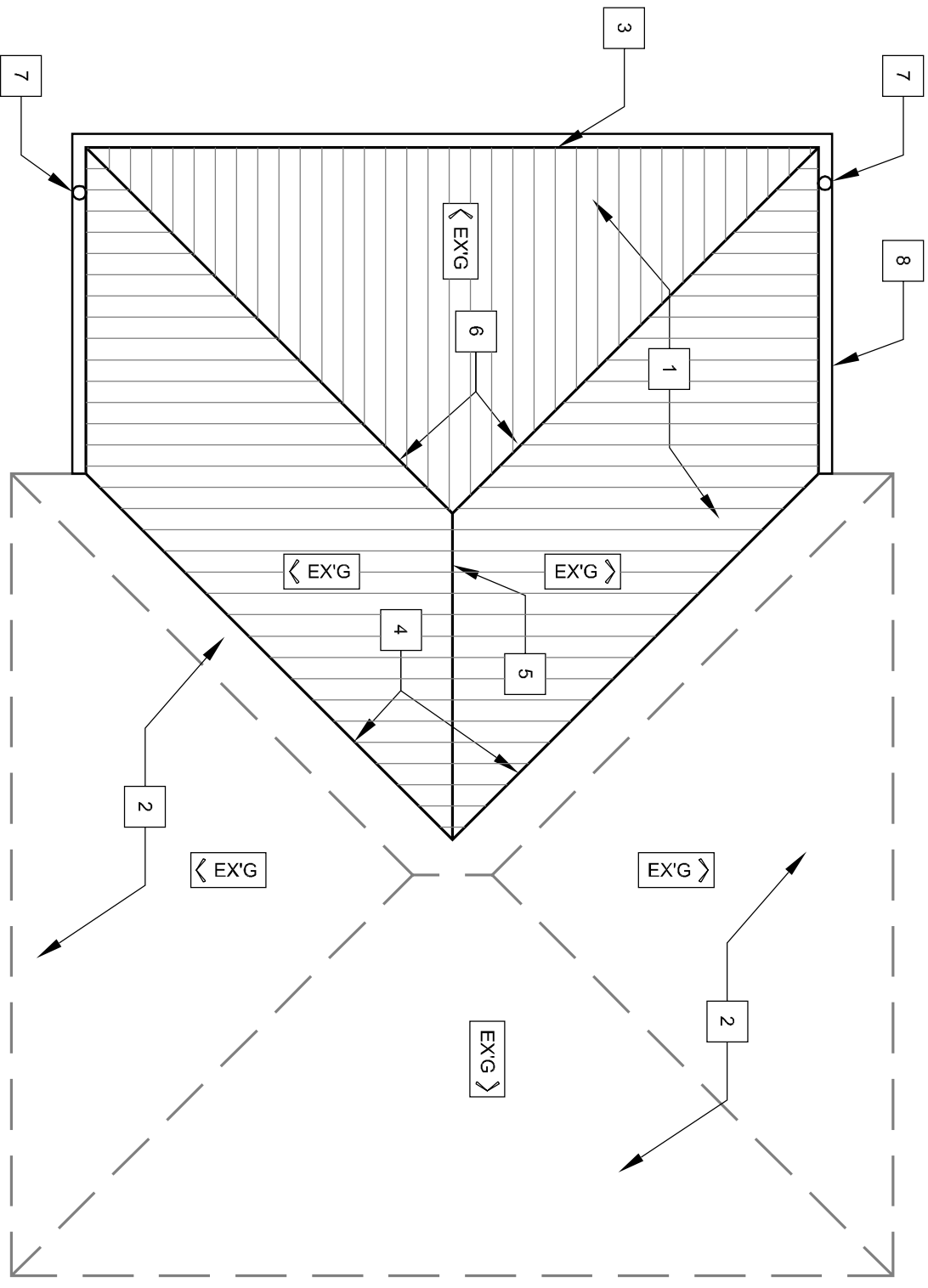

6  
1/4" = 1'-0"

**ROOF PLAN**

- ROOF PLAN NOTES:**
- 1 NEW ROOF SHINGLES TO MATCH EX'G
  - 2 EX'G ROOF TO REMAIN
  - 3 VENTED SOFFIT
  - 4 VALLEYS AS NEEDED
  - 5 RIDGE LINE W/ RIDGE VENT AS RECD
  - 6 HIP AS NEEDED
  - 7 NEW SPOUT LOCATION, SPOUTS TO MATCH EX'G
  - 8 GUTTERS PLS. SEE ELEVATIONS FOR ADDITIONAL GUTTERS & SPOUTS

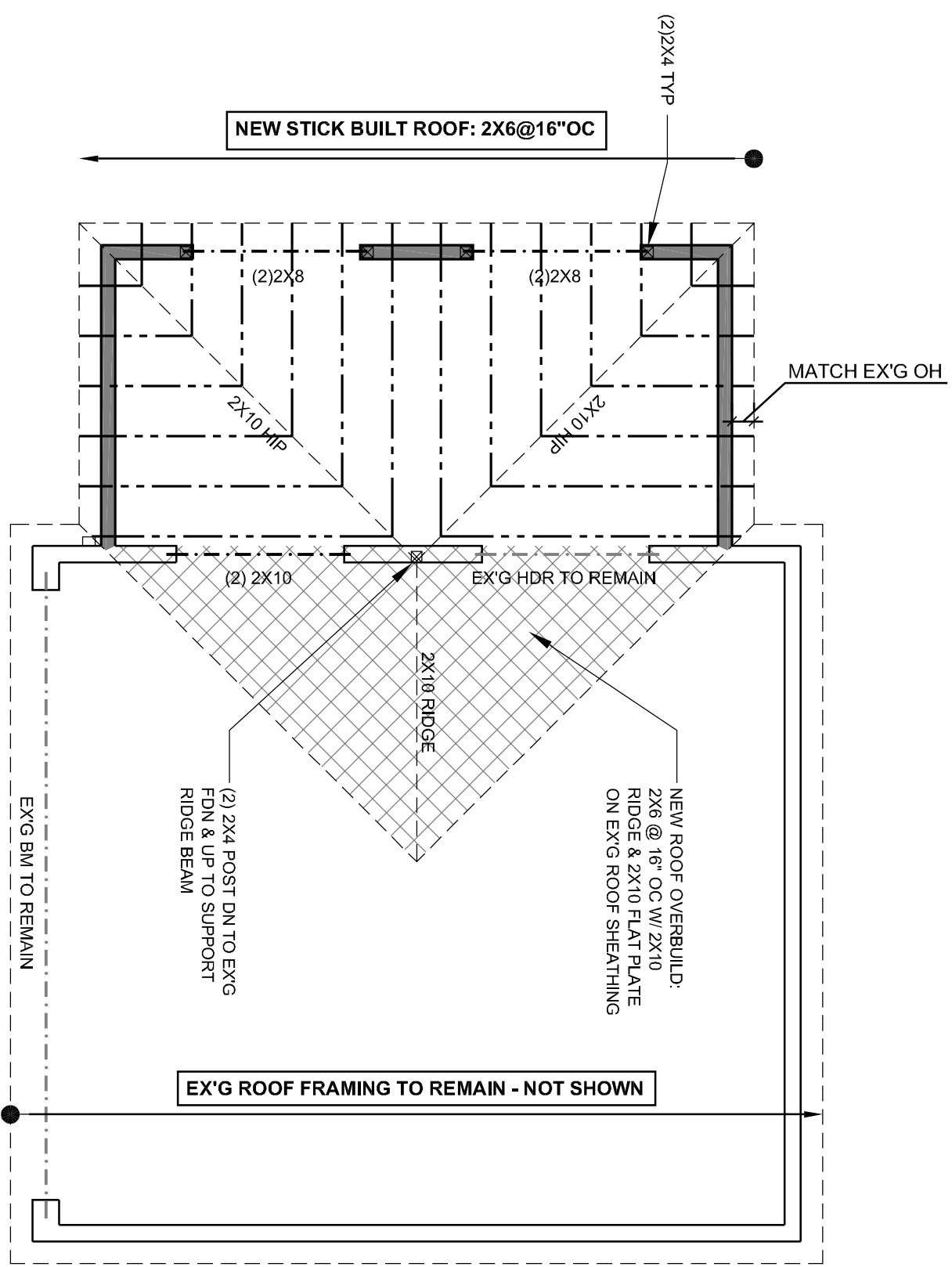

5  
1/4" = 1'-0"

**ROOF FRAMING PLAN**

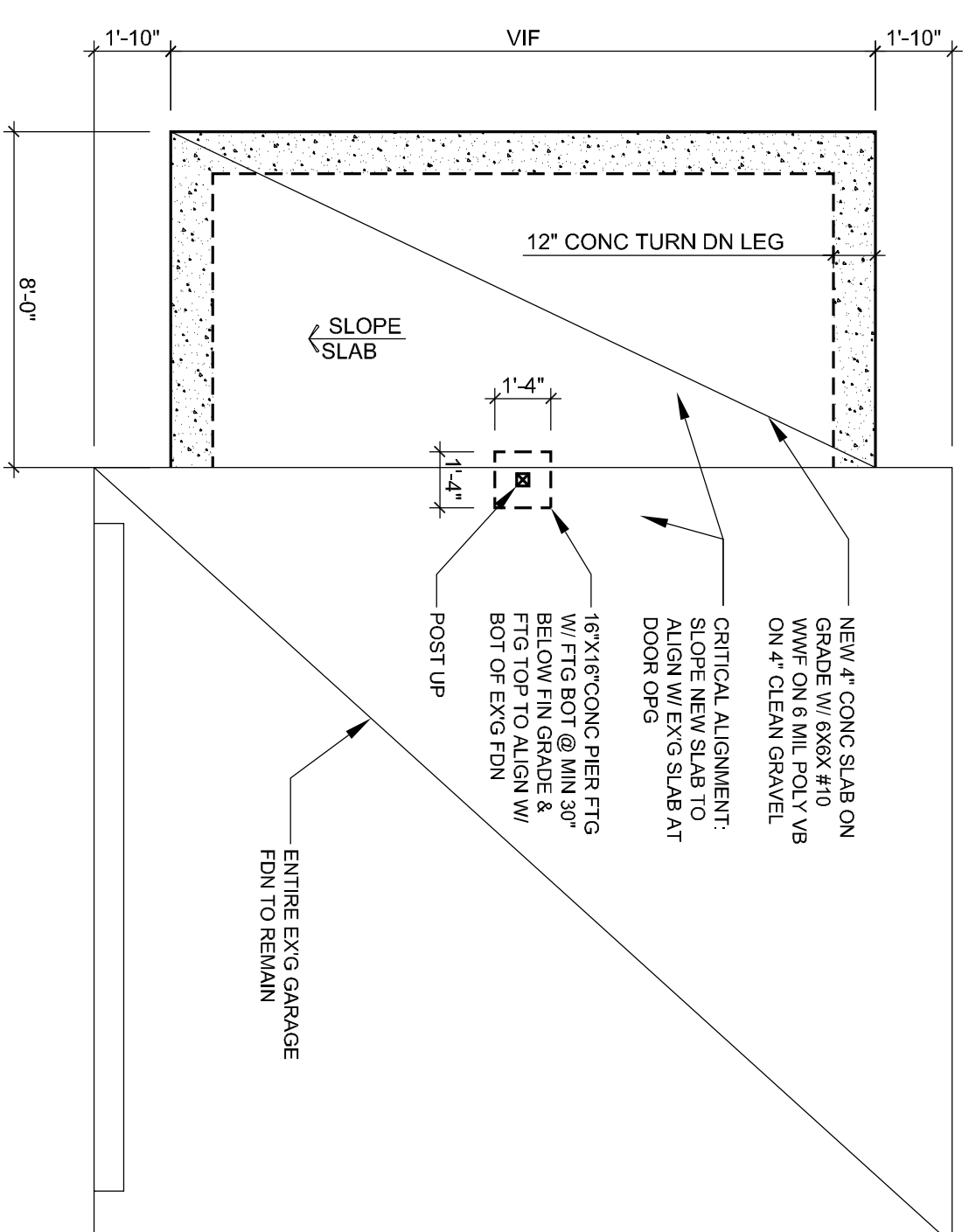

4  
1/4" = 1'-0"

**FOUNDATION PLAN**

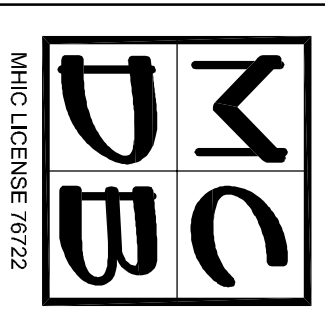

**MC DESIGN BUILD, LLC**  
 6 GEORGE STREET  
 GAITHERSBURG, MD 20877  
 OFFICE: 301-527-0700 FAX: 301-461-8644

**MICHAEL & SYDEL  
 CAVANAUGH RESIDENCE**  
 6 GEORGE STREET  
 GAITHERSBURG, MD 20877  
 MONTGOMERY COUNTY

PROJECT TITLE  
 INFORMATION SHOWN ON THIS DOCUMENT INCORPORATES PROPRIETARY RIGHTS AND IS NOT TO BE DUPLICATED WHOLLY OR IN PART WITHOUT THE EXPRESS PERMISSION OF MC DESIGN BUILD, LLC. DO NOT SCALE DRAWINGS

PHASE	DATE
EX'G CONDITIONS	6-24-09
PRICE SET	10-28-09
PERMIT REVIEW	12-17-09
PERMIT REVIEW	9-27-12
PERMIT SET	

**FLOOR, DEMO  
 ELECTRICAL,  
 FRAMING  
 PLANS AND  
 ROOF PLAN**

SHEET NUMBER  
**A-9.0**  
 OF TOTAL