

**ELEVATIONS,  
BUILDING  
SECTION AND  
WALL DETAIL**

PHASE	DATE
EXG CONDITIONS	6-24-09
PRICE SET	10-28-09
PERMIT REVIEW	12-17-09
PERMIT REVIEW	9-27-12
PERMIT SET	

ALL CONDITIONS AND DIMENSIONS CONTAINED HEREIN ARE APPROXIMATE. ALL TRADES PERSONS INVOLVED WITH THE WORK MUST FIELD VERIFY ALL PERTINENT INFORMATION, CONDITIONS AND DIMENSIONS. SEVERE DIFFERENCES SHALL BE BROUGHT TO THE ATTENTION OF MC DESIGN BUILD, LLC, THE BUILDER AND THE PROPERTY OWNER. INFORMATION SHOWN ON THIS DOCUMENT INCORPORATES PROPRIETARY RIGHTS AND IS NOT TO BE DUPLICATED WHOLLY OR IN PART WITHOUT THE EXPRESS PERMISSION OF MC DESIGN BUILD, LLC. DO NOT SCALE DRAWINGS.

**MICHAEL & SYDEL  
CAVANAUGH RESIDENCE**  
6 GEORGE STREET  
GAITHERSBURG, MD 20877  
MONTGOMERY COUNTY

**MC DESIGN BUILD, LLC**  
6 GEORGE STREET  
GAITHERSBURG, MD 20877  
OFFICE: 301-527-0700 FAX: 301-461-8644

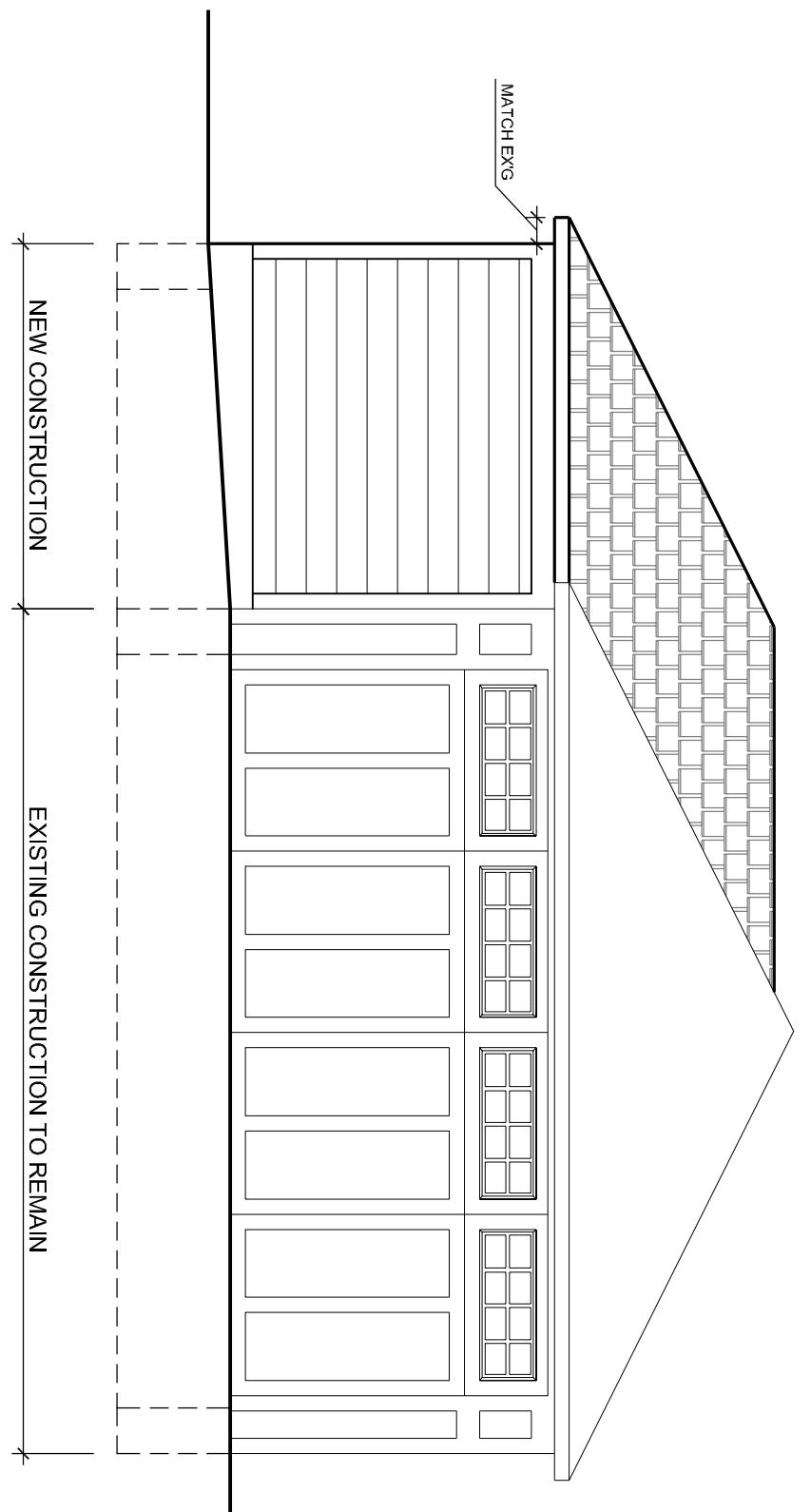
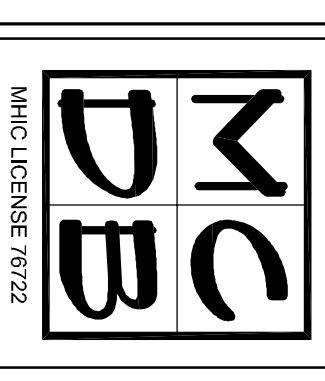

**1 FRONT ELEVATION**  
1/4" = 1'-0"

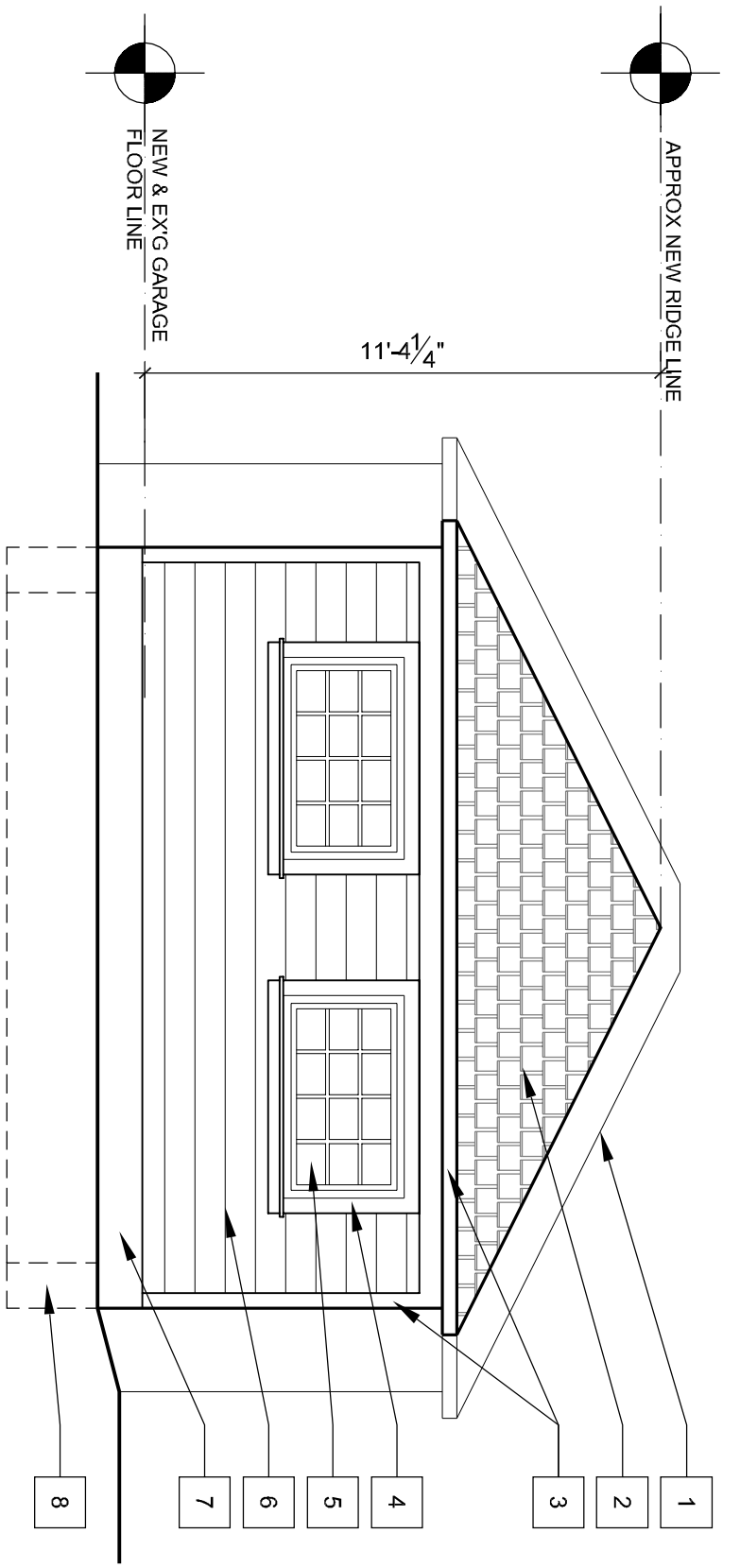

**2 LEFT ELEVATION**  
1/4" = 1'-0"

- ALL ELEVATIONS NOTES:**
- EXG CONSTRUCTION TO REMAIN
  - NEW ROOF, ASPHALT SHINGLE TO MATCH EXG
  - AZEK FASCIA, FRIEZE AND CORNER BOIS TO MATCH EXG
  - AZEK WINDOW TRIM TO MATCH EXG
  - REUSED GARAGE WINDOWS
  - NEW 1"Ø HARDWOOD PLANK SIDING TO MATCH EXG SIDING
  - FRAGED CONCRETE FIN
  - OUTLINE OF FOOTING

- WALL SECTION NOTES:**
- ASPHALT ROOF SHINGLES PER ON 15# BUILDING FELT INSTALLED PARALLEL W/ ALL ROOF EAVES W/ ICE AND WATER MEMBRANE (OR EQ. TYP) COURSE UP FROM ALL ROOF EAVES
  - TYPICAL ROOF SHEATHING: 1" CDX PLYWOOD (STAPLED APPROXIMATELY) W/ H-CLIP & NAILLED PER INC. 2009
  - NEW EXTERIOR WALL: 2X4 VTD STUD @ 16" OC W/ 1/2" CDX PLYWOOD
  - 2X6 RAFTER
  - RAFTER FRAMING ANCHOR AT ALL TRUSS JOBS AS REQUIRED BY APPLICABLE W/ NAILS AS NOTED BY ARCHITECT/ENGINEER
  - TYPICAL GUTTER: WHITE ALUM 5'-6"K X 3" ALUM DOWNSPOUTS
  - ALUM Drip Edge FLASHING AT ALL ROOF EAVES TO BE INSTALLED UNDER ROOF FELT
  - TYPICAL FASCIA: 5/4 X 6 TRIMBOARD
  - 2X6 RIP CONT. ON RAFTER ENDS
  - 2" WHITE PLASTIC VENTED SOFFIT CONT. TYP
  - 1/2" X 8 FRIEZE BOARD - TYP
  - REUSED WINDOW SASH
  - TYP INTERIOR CLG AND WALL FINISH TO BE 1/2" EXPOSED FRAMING
  - (2) 2 X 4 DBL TOP PLATE, NAILLED W/ #6 COM NAILS @ 12" OC, 2 SHOWS
  - (2) 2X6-HDR - TYP; NAILLED SAME AS ABOVE - TYP
  - UNDISTURBED SOIL
  - 1/2" Ø 10" J-BOLT OR EQUAL @ 24" OC & 6" FROM ANY CORNER OR SPLICE IN PLATE
  - NEW 4" THICK CONC. SLAB W/ SMOOTH TROWEL FINISH W/ 6000 PSI W/PF ON 6 MIL POLY V.B. ON 4" CLEAN GRAVEL
  - 12" WIDE CONCT CLRN DOWN LEGS W/ BOTTOM @ MIN 30" BELOW FIN GRADE ON STABLE SOIL

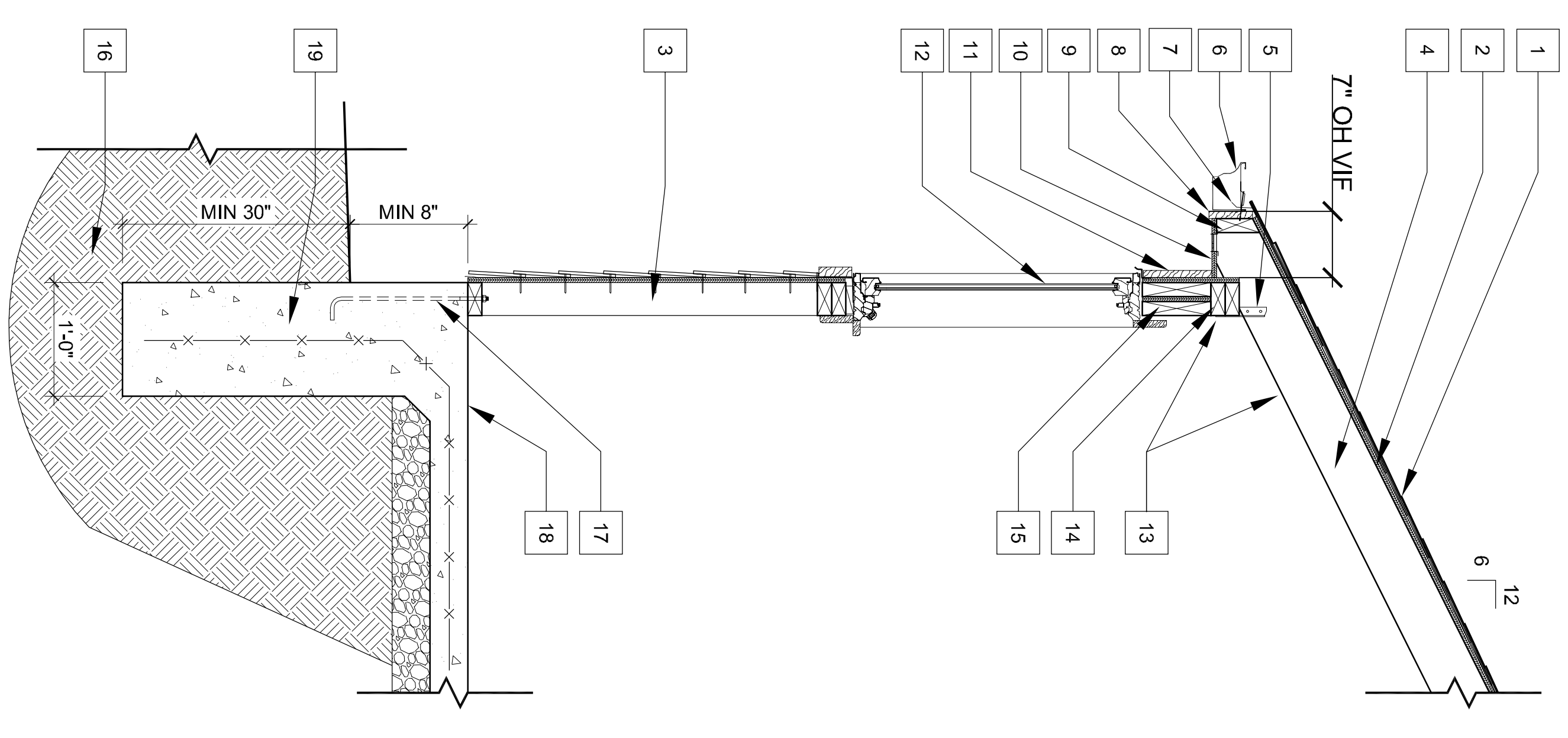

**4 WALL DETAIL**  
1/4" = 1'-0"

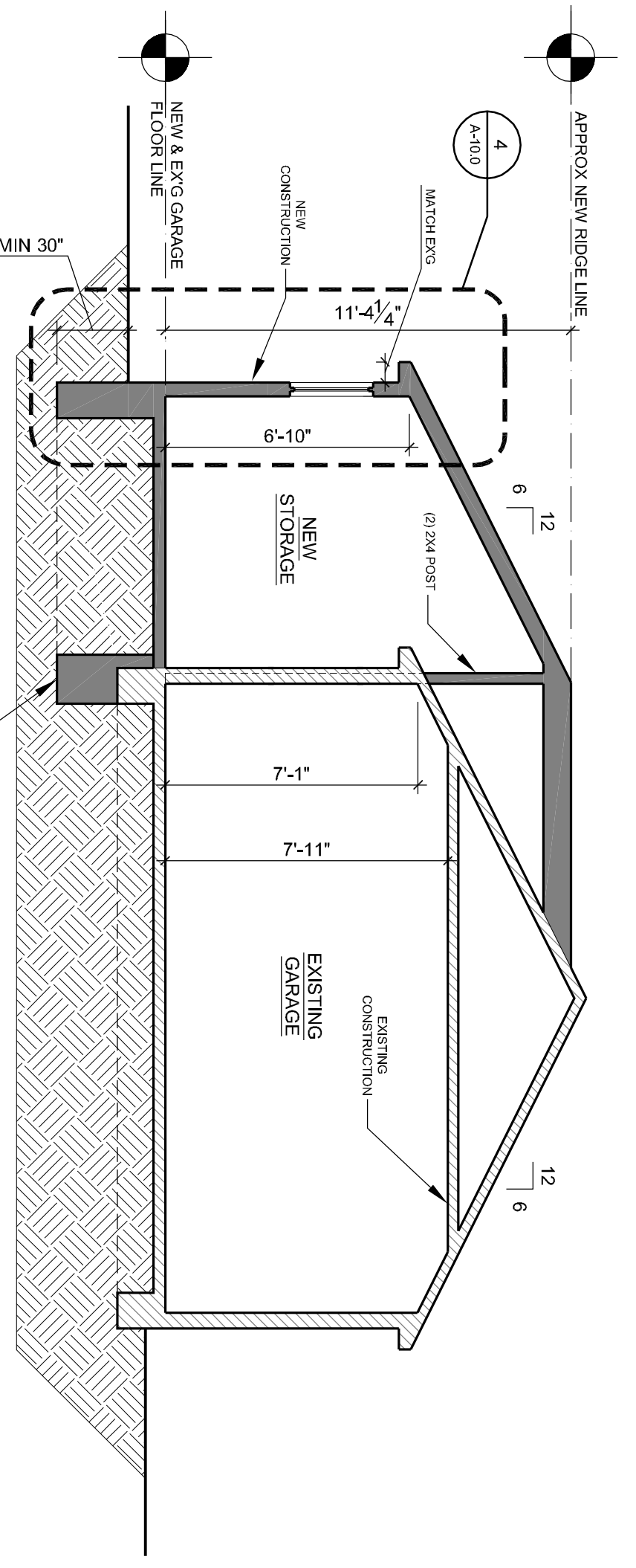

**3 BUILDING SECTION**  
1/4" = 1'-0"