

PHASE	DATE
EXG CONDITIONS	6-24-09
PRICE SET	10-28-09
PERMIT REVIEW	12-17-09
PERMIT REVIEW	9-27-12
PERMIT SET	

ALL CONDITIONS AND DIMENSIONS CONTAINED HEREIN ARE APPROXIMATE. ALL TRADES PERSONS INVOLVED WITH THE WORK MUST FIELD VERIFY ALL PERTINENT INFORMATION, CONDITIONS AND DIMENSIONS. SEVERE DIFFERENCES SHALL BE BROUGHT TO THE ATTENTION OF MC DESIGN BUILD, LLC. THE BUILDER AND THE PROPERTY OWNER. INFORMATION SHOWN ON THIS DOCUMENT INCORPORATES PROPRIETARY PROFITS AND IS NOT TO BE DUPLICATED WHOLLY OR IN PART WITHOUT THE EXPRESS PERMISSION OF MC DESIGN BUILD, LLC. DO NOT SCALE DRAWINGS

PROJECT TITLE  
**MICHAEL & SYDEL  
CAYANAUGH RESIDENCE**  
6 GEORGE STREET  
GAITHERSBURG, MD 20877  
MONTGOMERY COUNTY

**MC DESIGN BUILD, LLC**  
6 GEORGE STREET  
GAITHERSBURG, MD 20877  
OFFICE: 301-527-0700 FAX: 301-461-8644

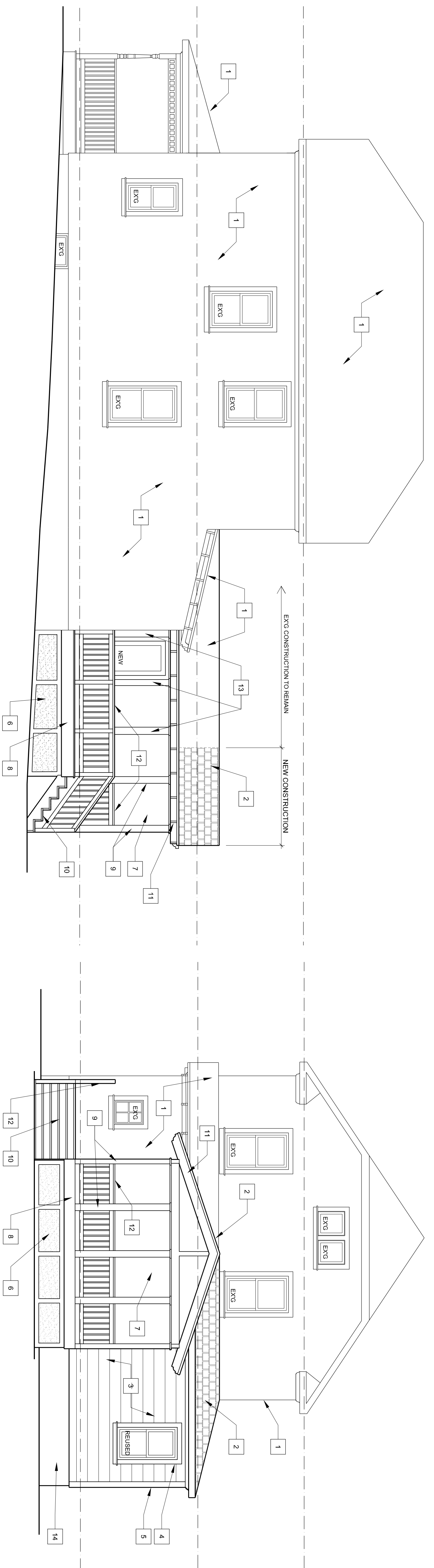
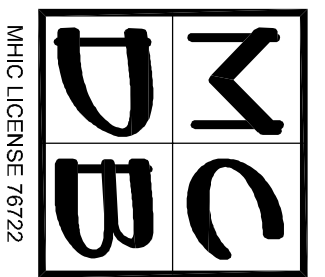

**4**  
RIGHT ELEVATION  
1/4" = 1'-0"

- ALL ELEVATIONS NOTES:**
- EXG CONSTRUCTION TO REMAIN
  - NEW ROOF: ASPHALT SHINGLE TO MATCH EXG
  - NEW 10" HARBORLARK SIDING TO MATCH EXG GARAGE SIDING
  - AZEK WDW TRIM TO MATCH EXG
  - AZEK TRIM WORK
  - NEW SMOOTH HARDI PANELS
  - NEW SCREEN SYSTEM
  - 3/4" X 12 AZEK BAND BD
  - NEW PORCH POSTS WRAPPED IN AZEK TO MATCH EXG
  - NEW WD STEPS
  - NEW RAFTER WITH EXPOSED DECOR RAFTER TAILS TO MATCH EXG
  - NEW WD PORCH RAILING SYSTEM
  - EXG PORCH POSTS TO REMAIN
  - NEW STUCCO HARDI PANELS

**2**  
REAR ELEVATION  
1/4" = 1'-0"

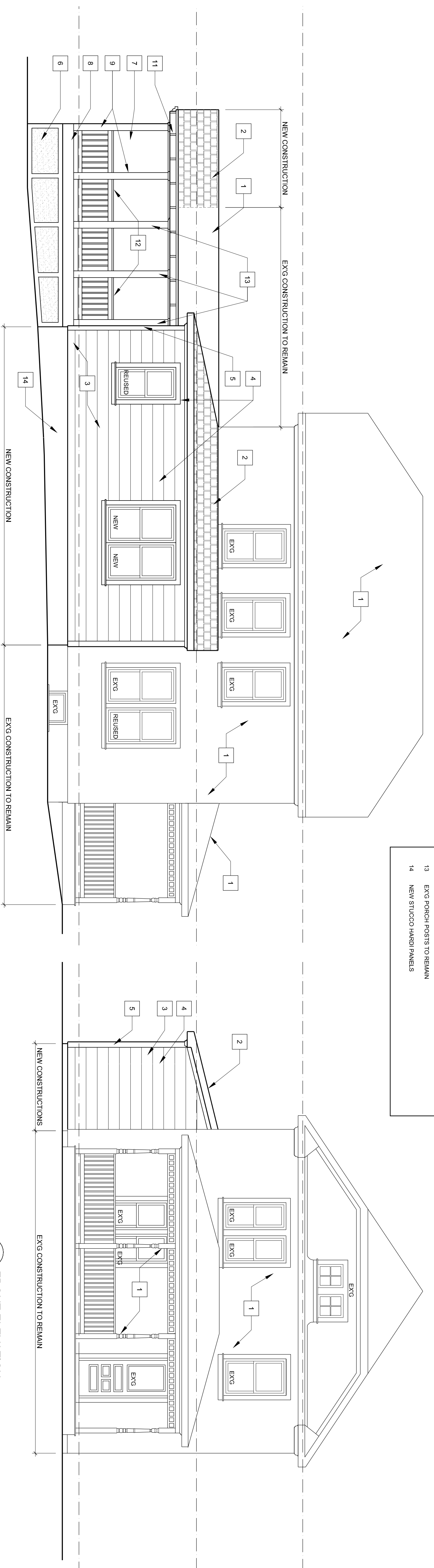

**3**  
LEFT ELEVATION  
1/4" = 1'-0"

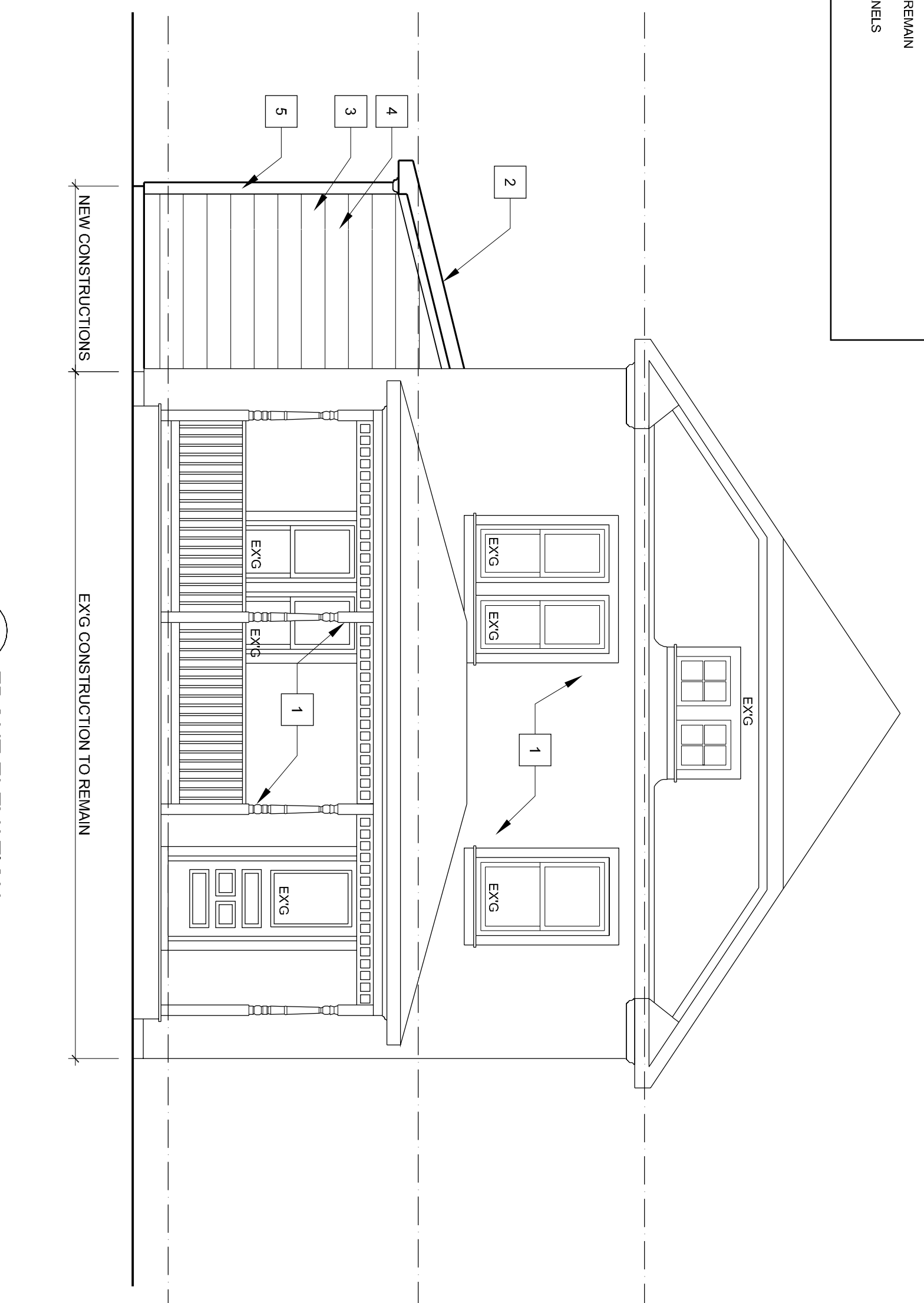

**1**  
FRONT ELEVATION  
1/4" = 1'-0"