

2 WALL SECTION  
1" = 1'-0"

**WALL DETAIL #1 NOTES:**

- 1 EXISTING W/D FRM CONSTRUCTION TO REMAIN
- 2 ROOF TO WALL FLASHING AS NEEDED
- 3 (2)X10 LEDGER BD W/ 1/2" Ø LAG SCREWS @ 18" OC INTO EACH STUD STRAP FRM AS BLD
- 4 ASPHALT ROOF SHINGLES TO MATCH EXG ON 18" BUILDING FELT MEMBRANE (OR EOI) TWO COURSES UP FROM ALL ROOF EAVES
- 5 2X8 ROOF RAFTERS - SEE FRAMING PLAN
- 6 2X6 CEILING JOIST ANCHORED TO EACH RAFTER - SEE FRAMING PLAN
- 7 MIN R-38 F GLASS INSULATION
- 8 (2) 12" LVL OR (3) 10" LVL - SEE ROOF FRAMING PLAN
- 9 PT (2) 2X10 W/ (2) 1/2" Ø THRU BOLTS @ POST - SEE FLOOR FRAMING PLAN
- 10 WHITE ALUM K-STYLE 5" OR 6" MATCH EXG GUTTERS WITH HIDDEN HANGER SYSTEM W/ ALUM DRIP EDGE W/ MATCHING SPOUTS P/B LOCATED PER ELEVATION & ROOF PLAN
- 11 1/2" X 6" AZEK FASCIA
- 12 WHITE ALUM 2" SCREEN CONT VENTED SOFFIT
- 13 3/8" Ø PRIZEE
- 14 ALUM WALL FLASHING
- 15 (2) 2X6 HEADER
- 16 NEW DR WINDOW TO MATCH EXG - SEE PLAN
- 17 FRAMING ANCHOR AT ALL RAFTER & QLG JST TO DBL TOP PLANE CONNECTIONS W/ NAILS AS NEEDED BY ANCHOR MANUF
- 18 (2) 2X6 TOP PLANE
- 19 6X6 POST ANCHOR CUP
- 20 1/2" X 4" AZEK W/D TRIM
- 21 TYPICAL NEW EXTERIOR WALL - 2X6 W/D STUD @ 18" OC W/ SINGLE SOLE PLATE NAILED TO EACH FRM JOIST W/ MIN (2) 180 COR NAILS TO DBL JOIST END @ 18" FROM END THING NAILED ACCORDING TO FRM PLAN
- 22 10" HARBORPLAN SIDING TO MATCH GARAGE SIDING
- 23 JAMES HANCOCK - HARDY STUCCO PANEL
- 24 PT 2 X 4 FRAME FOR PANELS
- 25 FIN QLGS TO ALIGN
- 26 NEW PT 2X10 LEDGER BD W/ 1/2" Ø LAG SCREW & WASHER @ 12" OC STAG ON EQUAL INTO EXG SOLID FRAMING MIN 3"
- 27 NEW HD W/D FLOOR
- 28 MIN R25 F GLASS BATT INSUL
- 29 2X10 FLS JST - SEE FLOOR FRAMING PLAN
- 30 PT 6X6 POST
- 31 NEW 16" Ø CONC HIER W/ (2) #4 VERT ON 24" X 24" X 12" CONC FTG SEE FND PLAN
- 32 NEW 16" Ø CONC HIER W/ FTG BOTTOM @ MIN 30" BELOW FIN GRADE - SEE FND PLAN
- 33 1/2" PT FLYWD ON FT 1X4 CONT NAILED TO BOTTOM OF EACH FLS JST
- 34 COMPACTED BACKFILL
- 35 UNDISTURB SOIL 1"Ø
- 36 EXG POURED CONC FND TO REMAIN
- 37 REMOVE W/D & SILL AND FILL IN OPS W/ CMU BRICK AND FRAMING
- 38 R-13 F-G INSUL BETWEEN BLOCKING

**WALL DETAIL #2 NOTES:**

- 1 EXISTING W/D FRM CONSTRUCTION TO REMAIN
- 2 RIDGE VENT SHINGLED OVER TYPE - EXTEND OVER EXG ROOF
- 3 NEW RIDGE BOARD - SEE ROOF FRAMING PLAN
- 4 ASPHALT ROOF SHINGLES TO MATCH EXG ON 18" BUILDING FELT MEMBRANE (OR EOI) TWO COURSES UP FROM ALL ROOF EAVES
- 5 2X8 ROOF RAFTERS - SEE FRAMING PLAN
- 6 EXPOSED RAFTER
- 7 JAMES HANCOCK - HARDY SMOOTH PANEL
- 8 2X6 COLLAR TIE ANCHORED EACH END TO RAFTER
- 9 1X4 BEAD BD OR VINYL BEAD BD
- 10 2X4 FRAMING FOR TRAY QLG
- 11 (3) 2X4 POST
- 12 SOFFIT 1/2" SMOOTH FRMWD
- 13 DECOR BEAM TAIL MATCH EXG
- 14 PT (2) 2X8 BEAM
- 15 WHITE 1 1/2" SCREEN TIGHT SYSTEM-TYP
- 16 EXG POURED CONC FND TO REMAIN
- 17 POST BETOND
- 18 NEW DECKING BOARDS
- 19 PT 2X8 FR JST - SEE FLOOR FRAMING PLAN
- 20 PT W/D RAILING T/B
- 21 FRAMING ANCHOR
- 22 PT 2X8 BAND BOARD
- 23 3/4" X 10" AZEK BAND TRIM
- 24 PT 2 X 4 FRAME FOR PANELS
- 25 PT (2) 2X8 DRGP BEAM W/ (2) 1/2" Ø THRU BOLTS AT POSTS - SEE FLOOR FRAMING PLAN
- 26 PT 6X6 POST
- 27 6X6 POST ANCHOR CUP
- 28 NEW 16" Ø CONC HIER W/ (2) #4 VERT ON 24" X 24" X 12" CONC FTG SEE FND PLAN
- 29 4" GRAVEL ON 8 MIL POLY V.B.
- 30 COMPACTED BACKFILL
- 31 UNDISTURB SOIL 1"Ø

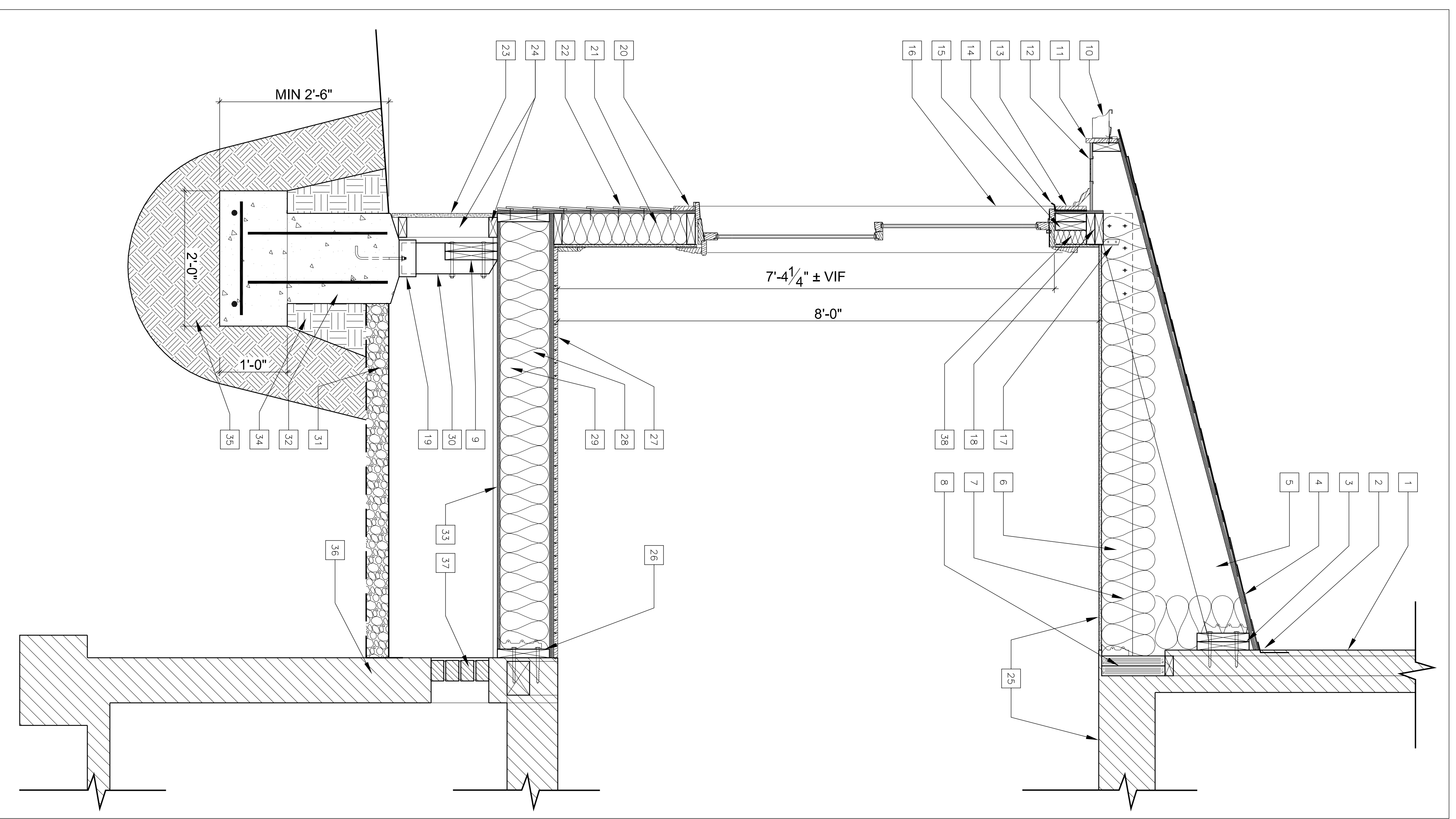

1 WALL SECTION  
1" = 1'-0"

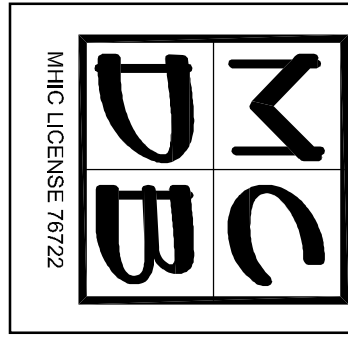

**MC DESIGN BUILD, LLC**  
6 GEORGE STREET  
GAITHERSBURG, MD 20877  
OFFICE: 301-527-0700 FAX: 301-461-8644

**MICHAEL & SYDEL  
CAVANAUGH RESIDENCE**  
6 GEORGE STREET  
GAITHERSBURG, MD 20877  
MONTGOMERY COUNTY

ALL CONDITIONS AND DIMENSIONS CONTAINED HEREIN ARE APPROXIMATE. ALL TRADES PERSONS INVOLVED WITH THE WORK MUST FIELD VERIFY ALL PERTINENT INFORMATION, CONDITIONS AND DIMENSIONS. SEVERE DIFFERENCES SHALL BE BROUGHT TO THE ATTENTION OF MC DESIGN BUILD, LLC, THE BUILDER AND THE PROPERTY OWNER.  
INFORMATION SHOWN ON THIS DOCUMENT INCORPORATES PROPRIETARY RIGHTS AND IS NOT TO BE DUPLICATED WHOLLY OR IN PART WITHOUT THE EXPRESS PERMISSION OF MC DESIGN BUILD, LLC.  
DO NOT SCALE DRAWINGS

PHASE	DATE
EXG CONDITIONS	6-24-09
PRICE SET	10-28-09
PERMIT REVIEW	12-17-09
PERMIT REVIEW	9-27-12
PERMIT SET	

**A-8.0**  
SHEET NUMBER  
OF TOTAL  
SHEET TITLE  
WALL SECTION DETAILS  
SHEET SCALE  
1/4" = 1'-0"  
OR AS NOTED  
REVISIONS