

FIRST FLOOR PLAN DEMO NOTES:

- 1 EXISTING WALL, DOOR, WINDOW OR OTHER ITEM TO REMOVE
- 2 DEMO & REMOVE EXISTING PERIMETER WALL, PROVIDE TEMP FLOORING DURING CONSTRUCTION AS NEEDED
- 3 DEMO & REMOVE EXISTING 10' HIGH PERIMETER WALL, PROVIDE TEMP FLOORING DURING CONSTRUCTION AS NEEDED
- 4 DEMO & REMOVE EXISTING SIDE WALL
- 5 DEMO & REMOVE EXISTING DOORWAY, TOPIC BANK WITHIN CHAMBER AND APPLICABLE
- 6 BANK & REPAIR WALL COUSING, SEE ELEVATIONS
- 7 DEMO & REMOVE REFRIG., COFFEE/ICE DISPENSER
- 8 DEMO & REMOVE EXISTING DOOR
- 9 DEMO & REMOVE EXISTING STEP
- 10 DEMO & REMOVE EXISTING WINDOW
- 11 DEMO & REMOVE EXISTING PLUMBING FIXTURES
- 12 DEMO & REMOVE EXISTING BUILDINGS
- 13 REMOVE EXISTING FLOOR, GIVE FINISHES ON SITE
- 14 REMOVE EXISTING FLOOR FINISH AS NEEDED TO BE REASSEMBLED
- 15 DEMO & REMOVE EXISTING GARDEN WALL
- 16 REMOVE & BANK PERIMETER CONCOURSE
- 17 REMOVE & BANK EXISTING NEW FINISHES
- 18 REMOVE & REPAIR EXISTING VIEW

FIRST FLOOR WINDOW SCHEDULE

TAG	QTY	MANUF.	ROUGH OPENING		HEAD HEIGHT	SAFETY GLASS REQ'D	TAG	REQ'D
			WIDTH	HEIGHT				
A	1		EX'G	EX'G	6'-10"	NO	NO	A
B	1		22	48	6'-10"	NO	NO	B
C	3		22	24	6'-10"	NO	NO	C
D	2		24	40	6'-10"	NO	NO	D
E	1	TBD	48	12	8'-0"	NO	NO	E
F	2		24	12	6'-10"	NO	NO	F
G	1		48	40	6'-10"	NO	NO	G

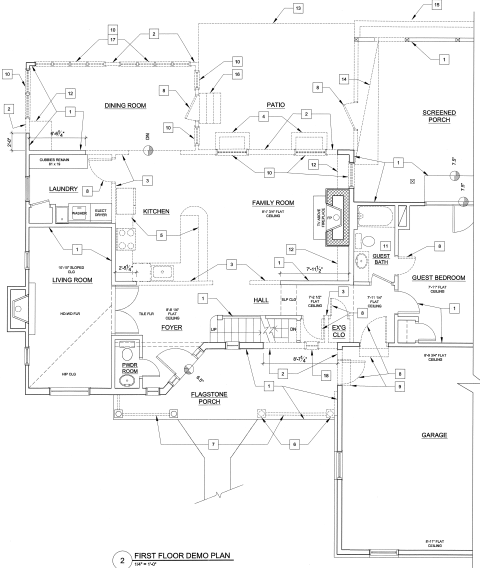

2 FIRST FLOOR DEMO PLAN
1/4" = 1'-0"

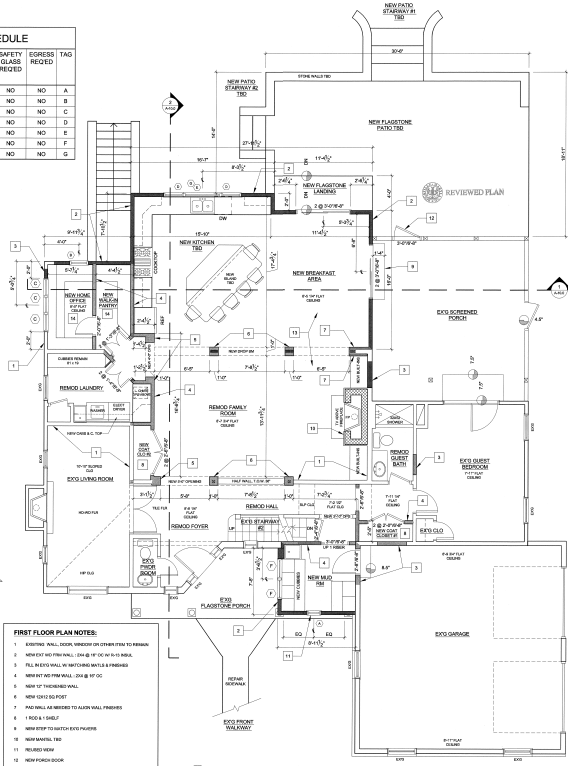

FIRST FLOOR PLAN NOTES:

- 1 EXISTING WALL, DOOR, WINDOW OR OTHER ITEM TO REMAIN
- 2 NEW EXISTING PERIMETER WALL, 20' HIGH WITH 10' HIGH SIDE WALLS
- 3 FILL IN EXISTING WALL IN MATCHING MATERIALS & FINISHES
- 4 NEW EXISTING PERIMETER WALL, 20' HIGH WITH 10' HIGH SIDE WALLS
- 5 NEW 10' THICKNESS WALL
- 6 NEW 10' HIGH SLOPE
- 7 FLOOR FINISH AS NEEDED TO MATCH EXISTING FINISHES
- 8 1 FOOT & 1/2" SLOPE
- 9 NEW STEP TO MATCH EXISTING FINISHES
- 10 NEW MANSARD TIE
- 11 REAR VIEW
- 12 NEW PERFORM DOOR
- 13 ORIGINAL FINISH ELEMENTS
- 14 SLEEPER EXISTING FINISH AS NEEDED TO MATCH EXISTING FINISHES

1 FIRST FLOOR PLAN
1/4" = 1'-0"

PROPOSED FIRST FLOOR PLAN AND DEMO PLAN
 DATE: 4-23-12
 DRAWN BY: J. BOYD
 CHECKED BY: J. BOYD
 PROJECT: 1000 W. 10TH ST. N. SUITE 200
 MINNEAPOLIS, MN 55404

RCB AND MARCELLA BOVELL
 ARCHITECTS
 8 EAST WASHINGTON STREET
 MINNEAPOLIS, MN 55404
 TEL: 612.338.8888
 WWW.RCBANDMARCELLABOVELL.COM

MC DESIGN BUILD, LLC
 8 GEORGE STREET
 MINNEAPOLIS, MN 55401
 OFFICE: 612.338.8888 FAX: 612.338.8888

MC DB
 MINNEAPOLIS, MN
 1000 W. 10TH ST. N. SUITE 200