

- BSMT PLAN NOTES:**
- 1 EXISTING WALL, DOOR, WINDOW OR OTHER ITEM TO REMAIN
 - 2 FILL IN EXIST WALL OR SCHEDULED WALLS & FINISHES
 - 3 NEW 1/2" CMU FOR WALL
 - 4 NEW 6" SLAB ON GROUND
 - 5 CONCRETE SLAB
 - 6 NEW SURFACE FINISH, SEE SCHEDULE TO DEMOLISH
 - 7 EXIST STAIRWAY TO REMAIN AS-IS
 - 8 EXIST SCREENED PORCH PER TO REMAIN
 - 9 NEW PER AS NEEDED
 - 10 NEW 8" HD FIRM WALL, 2M @ 16" OC
 - 11 INTERMEDIATE CONCRETE WALL @ 16" OC
 - 12 REMOVE SLEEP PLUMP IN WALL TO EXHIBIT

- BSMT PLAN DEMO NOTES:**
- 1 EXISTING WALL, DOOR, WINDOW OR OTHER ITEM TO REMAIN
 - 2 DEMO & REMOVE EXIST CONCRETE SLAB WALL AND FINISHES
 - 3 DEMO & REMOVE EXIST BSMT FOR WALL & FINS AS NEEDED
 - 4 DEMO & REMOVE EXIST NEW HELL
 - 5 DEMO AND REMOVE EXIST NEW
 - 6 REMOVE PORCH FINISH, FLOOR AS NEEDED TO BE REFINISHED
 - 7 DEMO & REMOVE PORCH PER

THIS APPROXIMATE DEMO PLAN IS FOR INFORMATION ONLY. THE CONTRACTOR SHALL VERIFY ALL DEMO ITEMS, MATERIALS AND CONDITIONS BEFORE WORK BEGINS. THE APPROXIMATE DEMO PLAN IS FOR INFORMATION ONLY.

THIS APPROXIMATE DEMO PLAN IS FOR INFORMATION ONLY. THE CONTRACTOR SHALL VERIFY ALL DEMO ITEMS, MATERIALS AND CONDITIONS BEFORE WORK BEGINS. THE APPROXIMATE DEMO PLAN IS FOR INFORMATION ONLY.

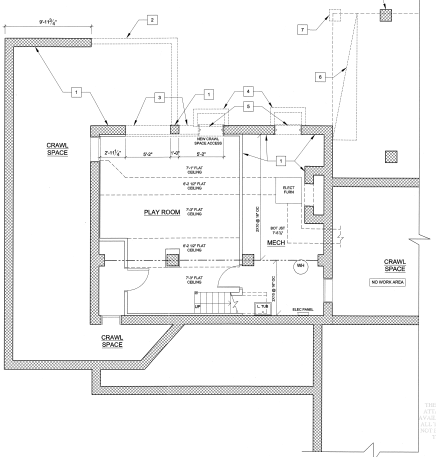

2 BASEMENT FLOOR DEMO PLAN
1/2" = 1'-0"

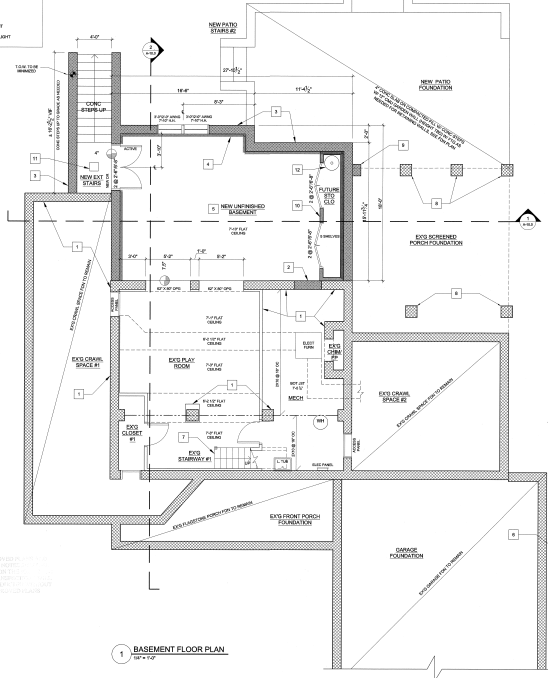

1 BASEMENT FLOOR PLAN
1/2" = 1'-0"

HAVE ENGINEER'S CERTIFICATION ON ALL EXISTING WALLS, ROOF AND FOUNDATION ELEMENTS & SYSTEMS AT THE TIME OF DEMO SITE FOR PROTECTION

SCALE: 1/2" = 1'-0"
A-2.0
 OF 2 TOTAL
PROPOSED BASEMENT FLOOR PLAN AND DEMO PLAN

DATE: 4-20-12
 4-20-12
 5-20-12

PHASE: DESIGN
 DESIGNER: JEFFREY J. BROWN
 PROJECT: 10000 N. 100TH AVE., SUITE 100, WASHINGTON, DC 20001

PROJECT NO.: 10000 N. 100TH AVE., SUITE 100, WASHINGTON, DC 20001
 PROJECT NAME: 10000 N. 100TH AVE., SUITE 100, WASHINGTON, DC 20001
 PROJECT ADDRESS: 10000 N. 100TH AVE., SUITE 100, WASHINGTON, DC 20001

ROB AND MARCELLA BOVELL
 8 EAST MARCELLA STREET
 ROCKVILLE, MD 20850

MC DESIGN BUILD, LLC
 6-INDUSTRIAL RD SUITE 100
 OFFICE: 301-747-0000 FAX: 301-747-0044

