

1 BASEMENT PLAN  
1/4" = 1'-0"

SHEET NUMBER <b>A-20</b>	
OF TOTAL	
SHEET TITLE <b>BASEMENT PLAN AND DEMO PLAN</b>	
SHEET SCALE <b>X-1'-0"</b> OR AS NOTED	
REVISIONS	
PHASE	DATE
DESIGN	1-22-19
DESIGN REV	2-6-19
DESIGN REV	2-27-19
BANK REVIEW	9-1-19
ALL CONDITIONS AND DIMENSIONS CONTAINED HEREIN ARE TO BE CONSIDERED AS PART OF THE CONTRACT. THE CONTRACTOR SHALL BE RESPONSIBLE FOR VERIFYING ALL CONDITIONS AND DIMENSIONS CONTAINED HEREIN. THE CONTRACTOR SHALL BE RESPONSIBLE FOR VERIFYING ALL CONDITIONS AND DIMENSIONS CONTAINED HEREIN. THE CONTRACTOR SHALL BE RESPONSIBLE FOR VERIFYING ALL CONDITIONS AND DIMENSIONS CONTAINED HEREIN.	
PROJECT TITLE <b>MIKE SCOTT RESIDENCE</b> 6460 FENTRIDGE LANE CHESTERTOWN, MD 21620 KENT COUNTY	
DESIGNER AND/OR BUILDER <b>ELLIE'S INTERIOR DESIGN INC.</b> 3021 BENNETT POINT ROAD QUEENSTOWN, MD 21658	



2 SECOND FLOOR PLAN  
1/4" = 1'-0"

SHEET NUMBER  
**A-4.0**  
OF TOTAL

SHEET TITLE  
**SECOND FLOOR PLAN AND DEMO PLAN**

SHEET SCALE  
**X-1'-0" OR AS NOTED**

PHASE	DATE	REVISIONS
DESIGN	1-22-19	DESIGN REV
DESIGN	2-6-19	DESIGN REV
DESIGN	2-27-19	DESIGN REV
BANK	9-1-19	BANK REVIEW

ALL CONDITIONS AND DIMENSIONS CONTAINED HEREIN ARE TO BE CONSIDERED AS PART OF THE CONTRACT. THE CONTRACTOR SHALL BE RESPONSIBLE FOR VERIFYING ALL DIMENSIONS AND CONDITIONS OF WORK IN THE FIELD. THE CONTRACTOR SHALL BE RESPONSIBLE FOR OBTAINING ALL NECESSARY PERMITS AND APPROVALS FROM THE LOCAL, STATE, AND FEDERAL AUTHORITIES. THE CONTRACTOR SHALL BE RESPONSIBLE FOR PROTECTING ALL EXISTING UTILITIES AND STRUCTURES. THE CONTRACTOR SHALL BE RESPONSIBLE FOR OBTAINING ALL NECESSARY PERMITS AND APPROVALS FROM THE LOCAL, STATE, AND FEDERAL AUTHORITIES. THE CONTRACTOR SHALL BE RESPONSIBLE FOR PROTECTING ALL EXISTING UTILITIES AND STRUCTURES. THE CONTRACTOR SHALL BE RESPONSIBLE FOR OBTAINING ALL NECESSARY PERMITS AND APPROVALS FROM THE LOCAL, STATE, AND FEDERAL AUTHORITIES. THE CONTRACTOR SHALL BE RESPONSIBLE FOR PROTECTING ALL EXISTING UTILITIES AND STRUCTURES.

PROJECT TITLE  
**MIKE SCOTT RESIDENCE**  
6460 FENTRIDGE LANE  
CHESTERTOWN, MD 21620  
KENT COUNTY

DESIGNER AND/OR BUILDER

**ELLIE'S INTERIOR DESIGN**  
INC.  
3021 BENNETT POINT ROAD  
QUEENSTOWN, MD 21658

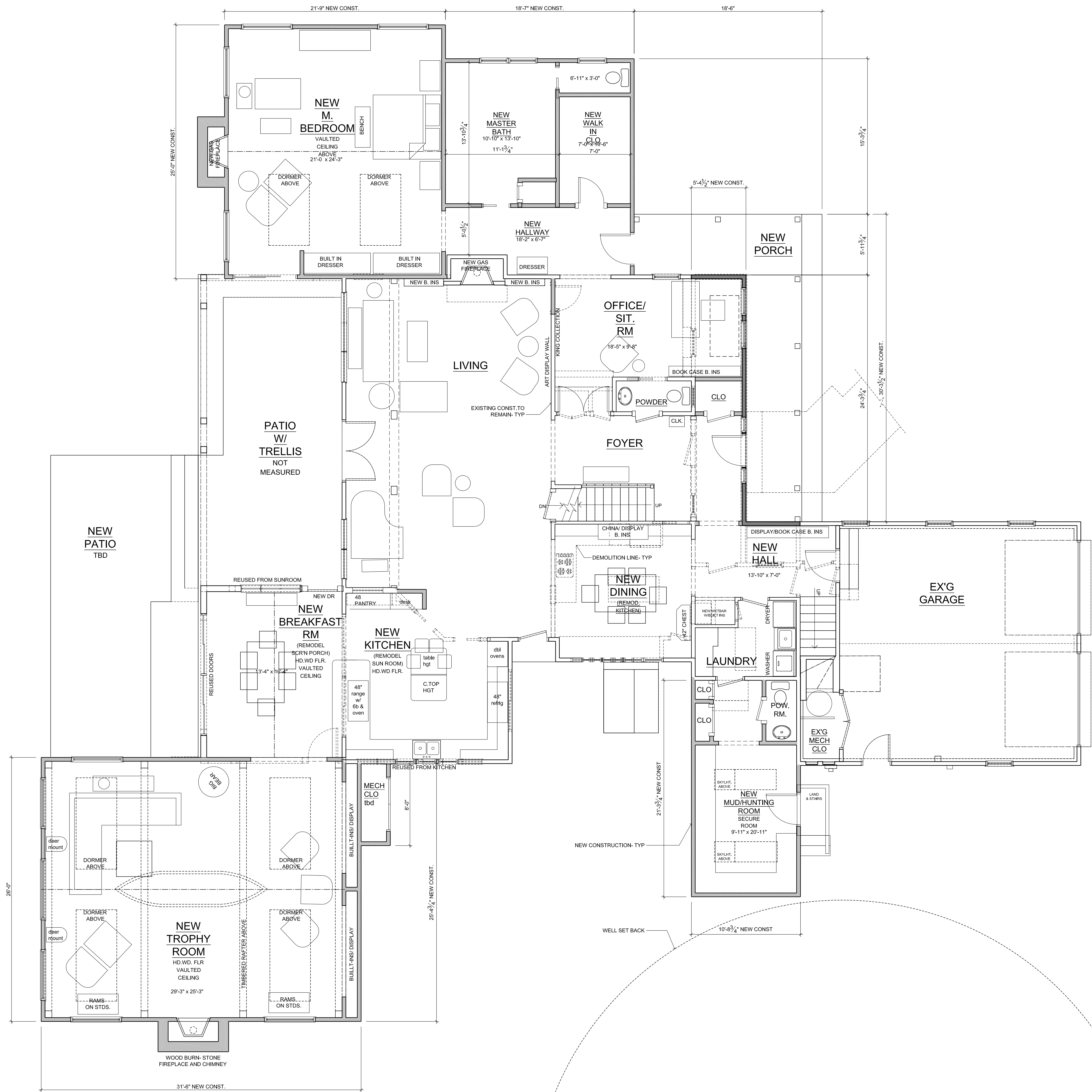

NOTE:  $\frac{3}{16}$ " SCALE  
DEMOLITION LINES ARE SHOWN

1 FIRST FLOOR PLAN  
 $\frac{3}{16}" = 1'-0"$

SHEET NUMBER  
**A-3.0**  
OF TOTAL

SHEET TITLE  
**FIRST FLOOR  
PLAN AND  
DEMO PLAN**

SHEET SCALE  
**X=1'-0"  
OR AS NOTED**

PHASE	DATE	REVISIONS
DESIGN	1-22-19	
DESIGN REV	2-6-19	
DESIGN REV	2-27-19	
BANK REVIEW	9-1-19	

ALL CONDITIONS AND DIMENSIONS CONTAINED  
HEREIN ARE THE PROPERTY OF ELLIE'S INTERIOR  
DESIGN, INC. AND SHALL REMAIN THE PROPERTY  
OF ELLIE'S INTERIOR DESIGN, INC. ANY  
REPRODUCTION OR TRANSMISSION OF ANY  
PART OF THIS DRAWING WITHOUT THE WRITTEN  
CONSENT OF ELLIE'S INTERIOR DESIGN, INC.  
IS PROHIBITED. THE USER OF THIS DRAWING  
ACKNOWLEDGES THAT THE USER IS NOT  
PROVIDING ANY WARRANTIES OR REPRESENTATIONS  
AND IS NOT PROVIDING ANY WARRANTIES OR  
REPRESENTATIONS TO ANY OTHER PARTY.  
DO NOT SCALE DRAWINGS.

PROJECT TITLE  
**MIKE SCOTT RESIDENCE**  
6960 FENTRIDGE LANE  
CHESTERTOWN, MD 21620  
KENT COUNTY

DESIGNER AND/OR BUILDER

**ELLIE'S INTERIOR DESIGN  
INC.**  
3021 BENNETT POINT ROAD  
QUEENSTOWN, MD 21658

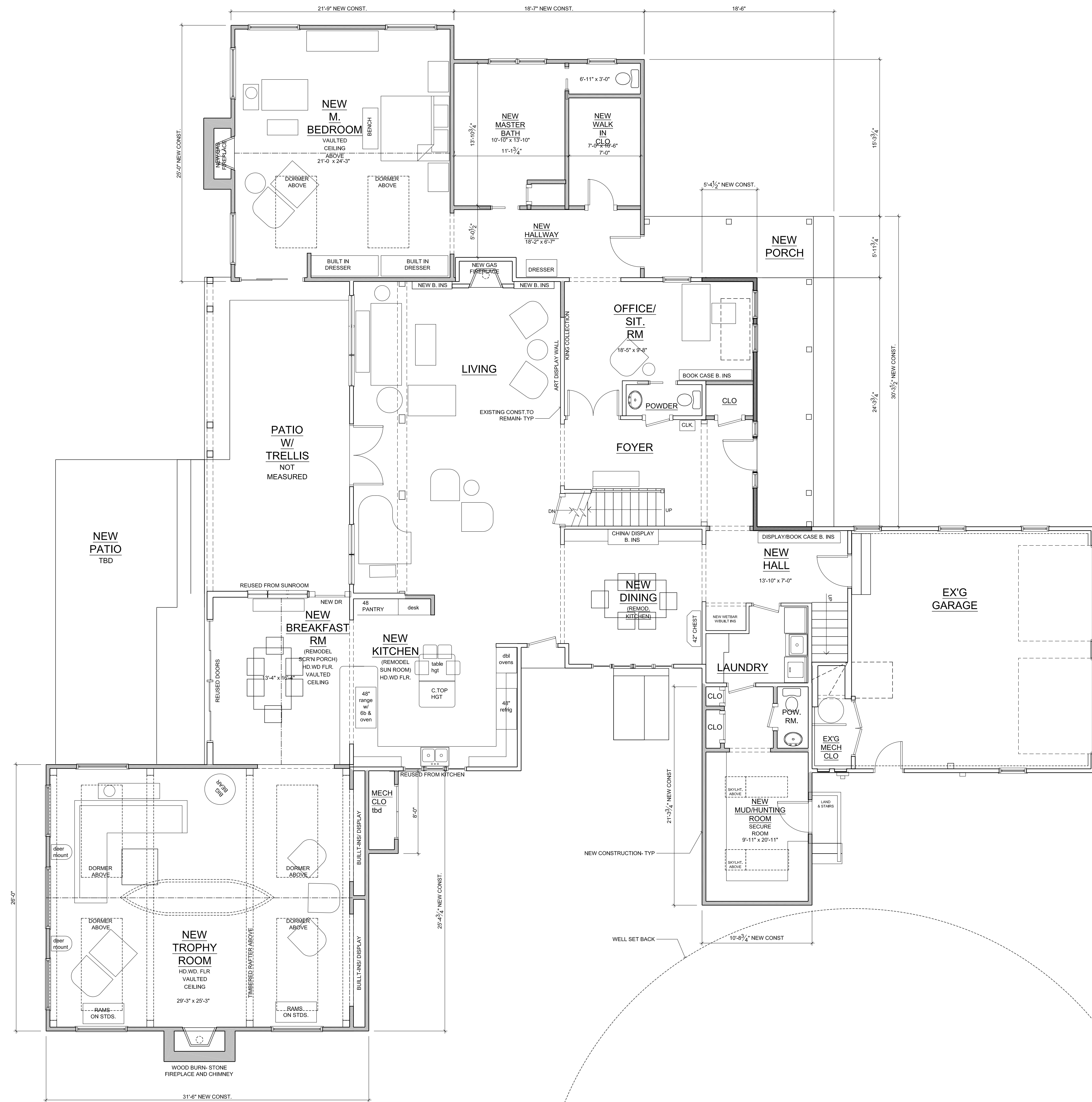

NOTE:  $\frac{3}{16}$ " SCALE

1 FIRST FLOOR PLAN  
3/16" = 1'-0"

SHEET NUMBER  
**A-13.0**  
OF TOTAL

SHEET TITLE  
**FIRST FLOOR PLAN AND DEMO PLAN**

SHEET SCALE  
**X=1'-0"**  
OR AS NOTED

PHASE	DATE	REVISIONS
DESIGN	1-22-19	
DESIGN REV	2-6-19	
DESIGN REV	2-27-19	
BANK REVIEW	9-1-19	

ALL CONDITIONS AND DIMENSIONS CONTAINED HEREIN ARE BASED UPON THE INFORMATION PROVIDED BY THE ARCHITECT, ENGINEER, CONTRACTOR AND OTHER PROFESSIONALS AND CONSULTANTS. THE ARCHITECT, ENGINEER, CONTRACTOR AND OTHER PROFESSIONALS DO NOT WARRANT OR GUARANTEE THE ACCURACY OF THE INFORMATION PROVIDED. THE ARCHITECT, ENGINEER, CONTRACTOR AND OTHER PROFESSIONALS SHALL BE RESPONSIBLE FOR THE DESIGN OF THE PROJECT. THE ARCHITECT, ENGINEER, CONTRACTOR AND OTHER PROFESSIONALS SHALL NOT BE RESPONSIBLE FOR THE CONSTRUCTION OF THE PROJECT. THE ARCHITECT, ENGINEER, CONTRACTOR AND OTHER PROFESSIONALS SHALL NOT BE RESPONSIBLE FOR THE PERFORMANCE OF THE PROJECT. THE ARCHITECT, ENGINEER, CONTRACTOR AND OTHER PROFESSIONALS SHALL NOT BE RESPONSIBLE FOR THE SAFETY OF THE PROJECT. THE ARCHITECT, ENGINEER, CONTRACTOR AND OTHER PROFESSIONALS SHALL NOT BE RESPONSIBLE FOR THE LEGALITY OF THE PROJECT. THE ARCHITECT, ENGINEER, CONTRACTOR AND OTHER PROFESSIONALS SHALL NOT BE RESPONSIBLE FOR THE TITLE OF THE PROJECT. THE ARCHITECT, ENGINEER, CONTRACTOR AND OTHER PROFESSIONALS SHALL NOT BE RESPONSIBLE FOR THE CONTENTS OF THE PROJECT. THE ARCHITECT, ENGINEER, CONTRACTOR AND OTHER PROFESSIONALS SHALL NOT BE RESPONSIBLE FOR THE RESULTS OF THE PROJECT. THE ARCHITECT, ENGINEER, CONTRACTOR AND OTHER PROFESSIONALS SHALL NOT BE RESPONSIBLE FOR THE ACTIONS OF THE PROJECT. THE ARCHITECT, ENGINEER, CONTRACTOR AND OTHER PROFESSIONALS SHALL NOT BE RESPONSIBLE FOR THE DECISIONS OF THE PROJECT. THE ARCHITECT, ENGINEER, CONTRACTOR AND OTHER PROFESSIONALS SHALL NOT BE RESPONSIBLE FOR THE RISK OF THE PROJECT. THE ARCHITECT, ENGINEER, CONTRACTOR AND OTHER PROFESSIONALS SHALL NOT BE RESPONSIBLE FOR THE LIABILITY OF THE PROJECT. THE ARCHITECT, ENGINEER, CONTRACTOR AND OTHER PROFESSIONALS SHALL NOT BE RESPONSIBLE FOR THE OBLIGATIONS OF THE PROJECT. THE ARCHITECT, ENGINEER, CONTRACTOR AND OTHER PROFESSIONALS SHALL NOT BE RESPONSIBLE FOR THE PERFORMANCE OF THE PROJECT. THE ARCHITECT, ENGINEER, CONTRACTOR AND OTHER PROFESSIONALS SHALL NOT BE RESPONSIBLE FOR THE SAFETY OF THE PROJECT. THE ARCHITECT, ENGINEER, CONTRACTOR AND OTHER PROFESSIONALS SHALL NOT BE RESPONSIBLE FOR THE LEGALITY OF THE PROJECT. THE ARCHITECT, ENGINEER, CONTRACTOR AND OTHER PROFESSIONALS SHALL NOT BE RESPONSIBLE FOR THE TITLE OF THE PROJECT. THE ARCHITECT, ENGINEER, CONTRACTOR AND OTHER PROFESSIONALS SHALL NOT BE RESPONSIBLE FOR THE CONTENTS OF THE PROJECT. THE ARCHITECT, ENGINEER, CONTRACTOR AND OTHER PROFESSIONALS SHALL NOT BE RESPONSIBLE FOR THE RESULTS OF THE PROJECT. THE ARCHITECT, ENGINEER, CONTRACTOR AND OTHER PROFESSIONALS SHALL NOT BE RESPONSIBLE FOR THE ACTIONS OF THE PROJECT. THE ARCHITECT, ENGINEER, CONTRACTOR AND OTHER PROFESSIONALS SHALL NOT BE RESPONSIBLE FOR THE DECISIONS OF THE PROJECT. THE ARCHITECT, ENGINEER, CONTRACTOR AND OTHER PROFESSIONALS SHALL NOT BE RESPONSIBLE FOR THE RISK OF THE PROJECT. THE ARCHITECT, ENGINEER, CONTRACTOR AND OTHER PROFESSIONALS SHALL NOT BE RESPONSIBLE FOR THE LIABILITY OF THE PROJECT. THE ARCHITECT, ENGINEER, CONTRACTOR AND OTHER PROFESSIONALS SHALL NOT BE RESPONSIBLE FOR THE OBLIGATIONS OF THE PROJECT.

PROJECT TITLE  
**MIKE SCOTT RESIDENCE**  
6460 FENTRIDGE LANE  
CHESTERTOWN, MD 21620  
KENT COUNTY

DESIGNER AND/OR BUILDER  
**ELLIE'S INTERIOR DESIGN INC.**  
3021 BENNETT POINT ROAD  
QUEENSTOWN, MD 21658

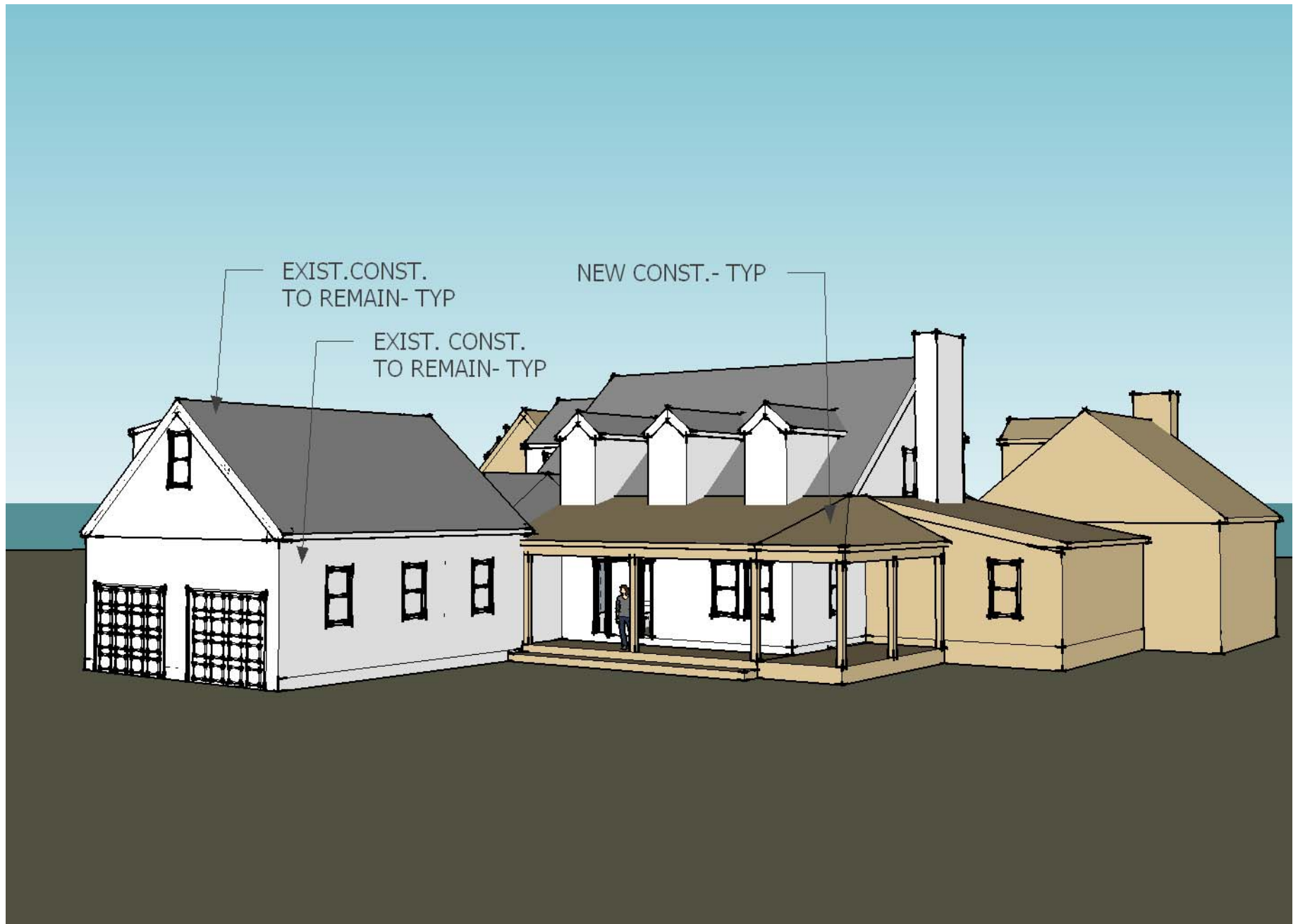

Mike Scott Residence  
6960 Pentridge Lane  
Chestertown, MD 21620

Ellie's Interior Design, Inc  
240-994-0861  
March 1, 2013



Mike Scott Residence  
6960 Pentridge Lane  
Chestertown, MD 21620

Ellie's Interior Design, Inc  
240-994-0861  
March 1, 2013

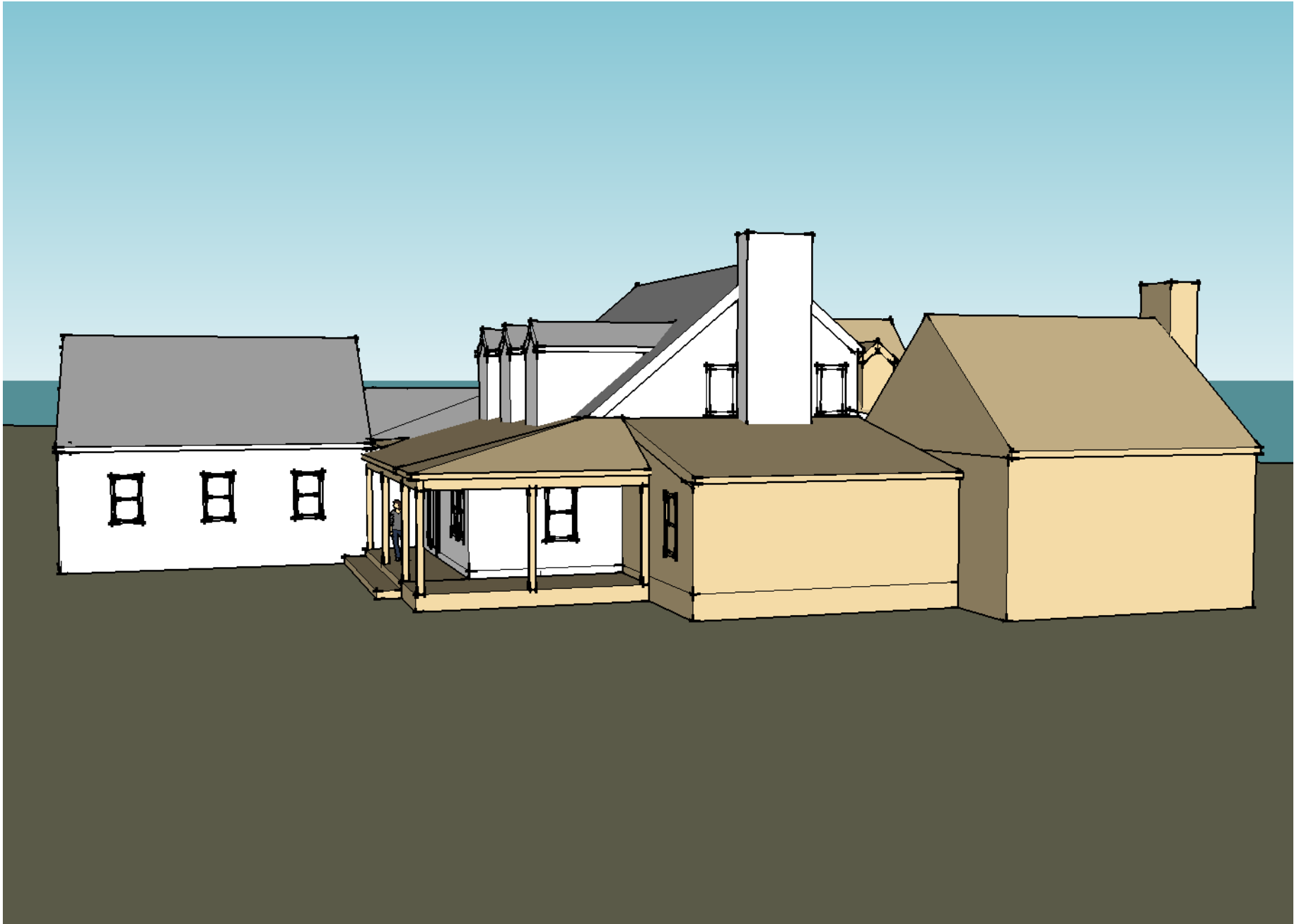

Mike Scott Residence  
6960 Pentridge Lane  
Chestertown, MD 21620

Ellie's Interior Design, Inc  
240-994-0861  
March 1, 2013



Mike Scott Residence  
6960 Pentridge Lane  
Chestertown, MD 21620

Ellie's Interior Design, Inc  
240-994-0861  
March 1, 2013



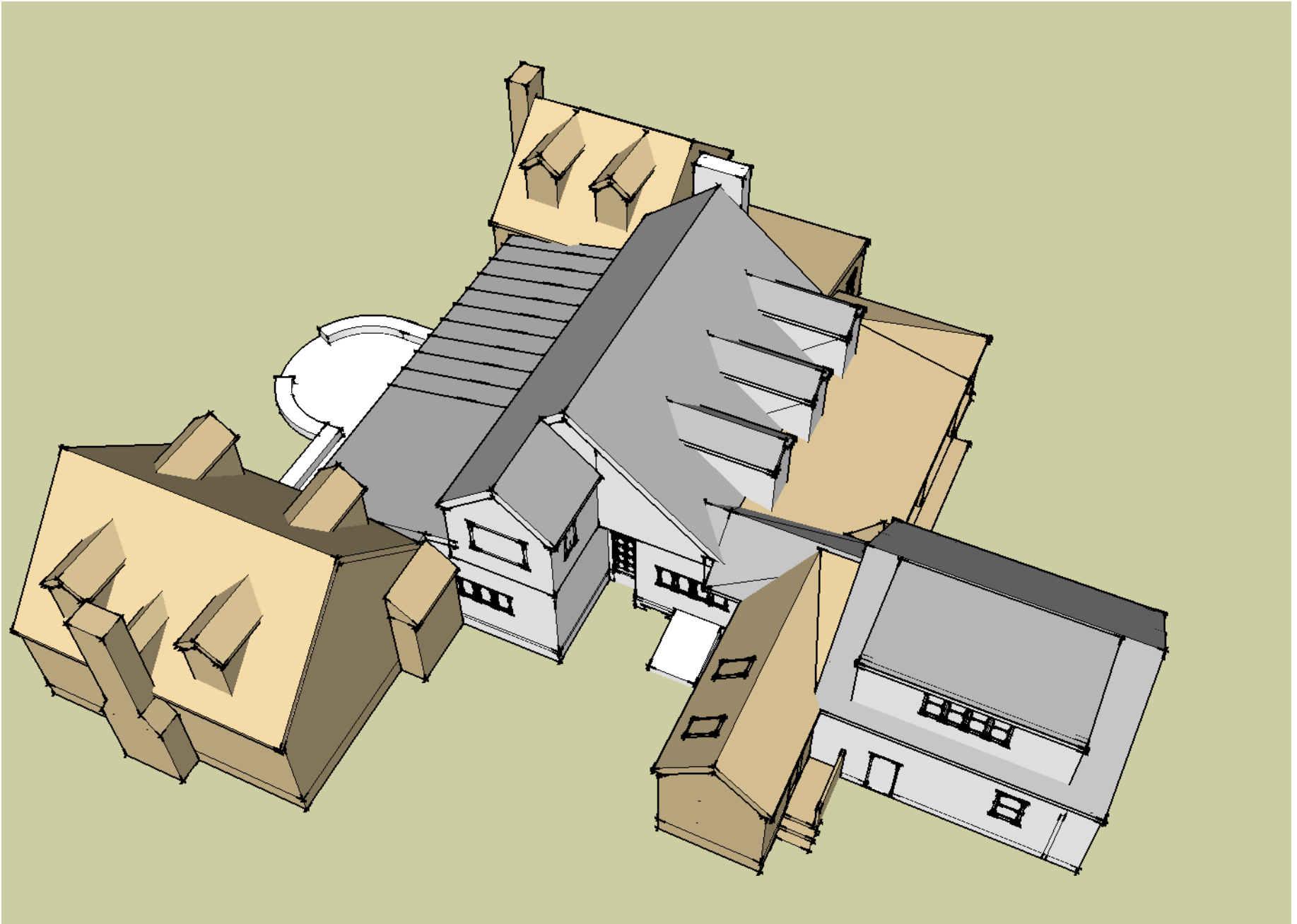

Mike Scott Residence  
6960 Pentridge Lane  
Chestertown, MD 21620

Ellie's Interior Design, Inc  
240-994-0861  
March 1, 2013

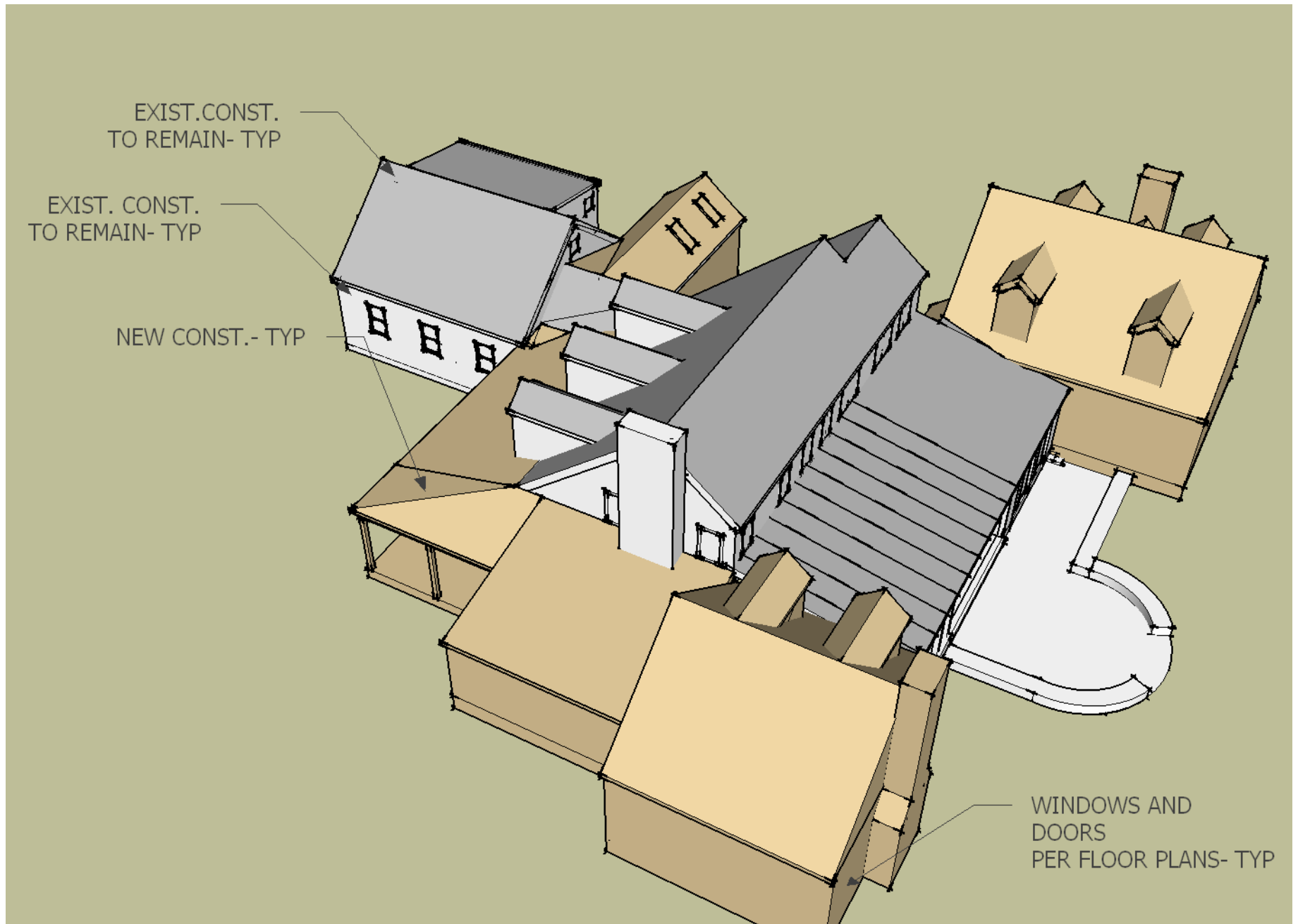

EXIST.CONST.  
TO REMAIN- TYP

EXIST. CONST.  
TO REMAIN- TYP

NEW CONST.- TYP

WINDOWS AND  
DOORS  
PER FLOOR PLANS- TYP

Mike Scott Residence  
6960 Pentridge Lane  
Chestertown, MD 21620

Ellie's Interior Design, Inc  
240-994-0861  
March 1, 2013

WINDOWS AND  
DOORS  
PER FLOOR PLANS- TYP

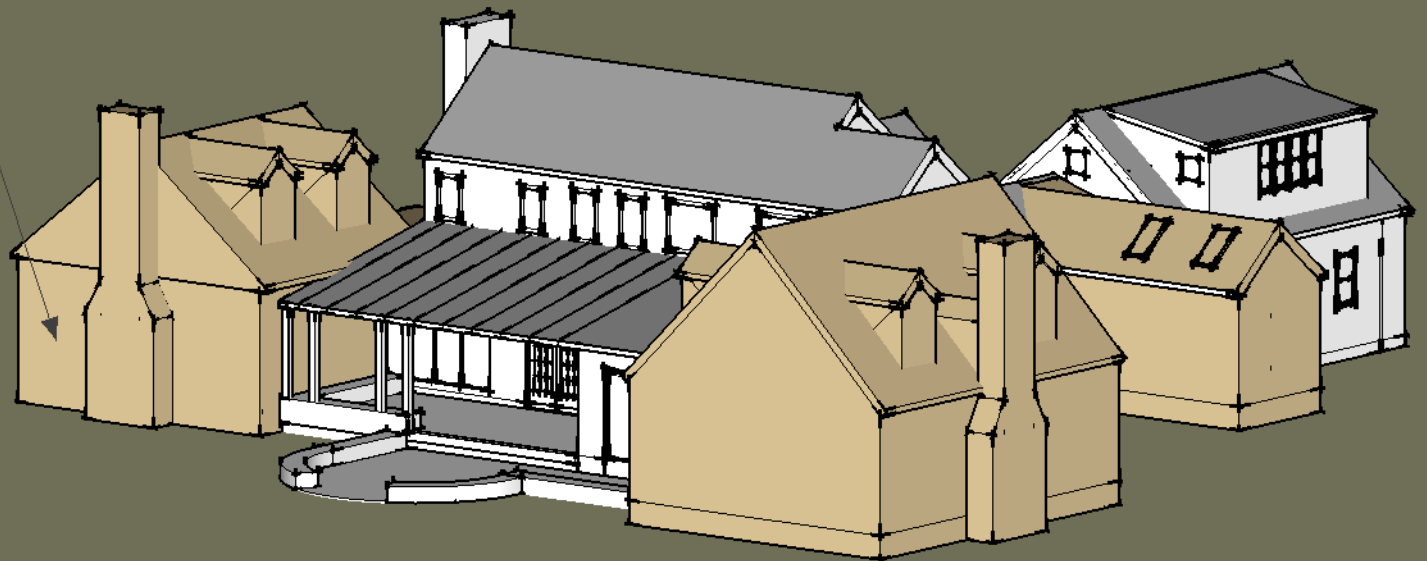

Mike Scott Residence  
6960 Pentridge Lane  
Chestertown, MD 21620

Ellie's Interior Design, Inc  
240-994-0861  
March 1, 2013



Mike Scott Residence  
6960 Pentridge Lane  
Chestertown, MD 21620

Ellie's Interior Design, Inc  
240-994-0861  
March 1, 2013

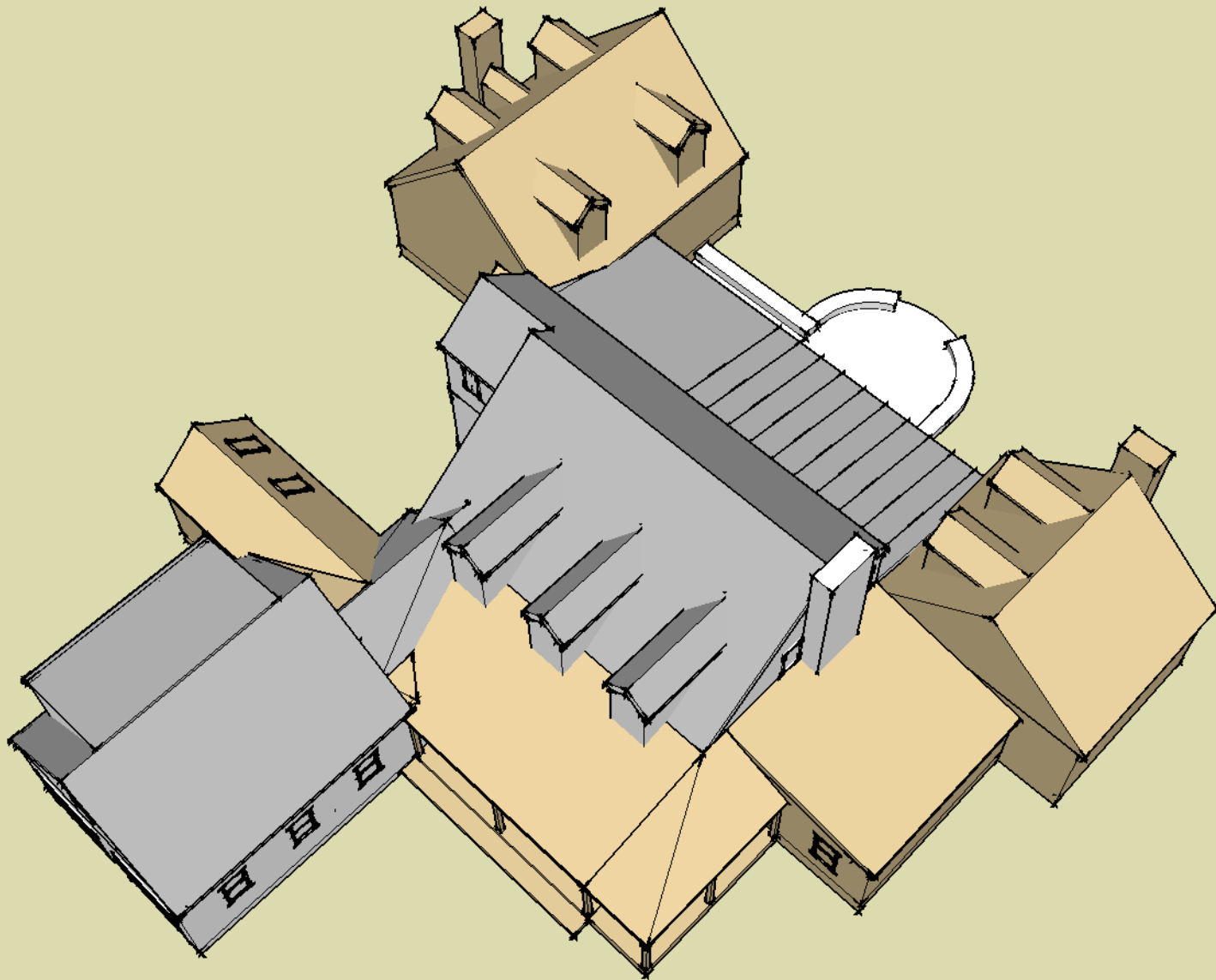

Mike Scott Residence  
6960 Pentridge Lane  
Chestertown, MD 21620

Ellie's Interior Design, Inc  
240-994-0861  
March 1, 2013