

**BUILDING SECTIONS**

SHEET SCALE  
**X1/4" = 1'-0"**  
OR AS NOTED

PHASE	DATE
EX'G CONDITIONS	6-24-09
PRICE SET	10-28-09
PERMIT REVIEW	12-17-09
PERMIT SET	

ALL CONDITIONS AND DIMENSIONS CONTAINED HEREIN ARE APPROXIMATE. ALL TRADES PERSONS INVOLVED WITH THE WORK MUST FIELD VERIFY ALL PERTINENT INFORMATION, CONDITIONS AND DIMENSIONS. SEVERE DIFFERENCES SHALL BE BROUGHT TO THE ATTENTION OF MC DESIGN BUILD, LLC. THE BUILDER AND THE PROPERTY OWNER. INFORMATION SHOWN ON THIS DOCUMENT INCORPORATES PROPRIETARY RIGHTS AND IS NOT TO BE DUPLICATED WHOLLY OR IN PART WITHOUT THE EXPRESS PERMISSION OF MC DESIGN BUILD, LLC. DO NOT SCALE DRAWINGS

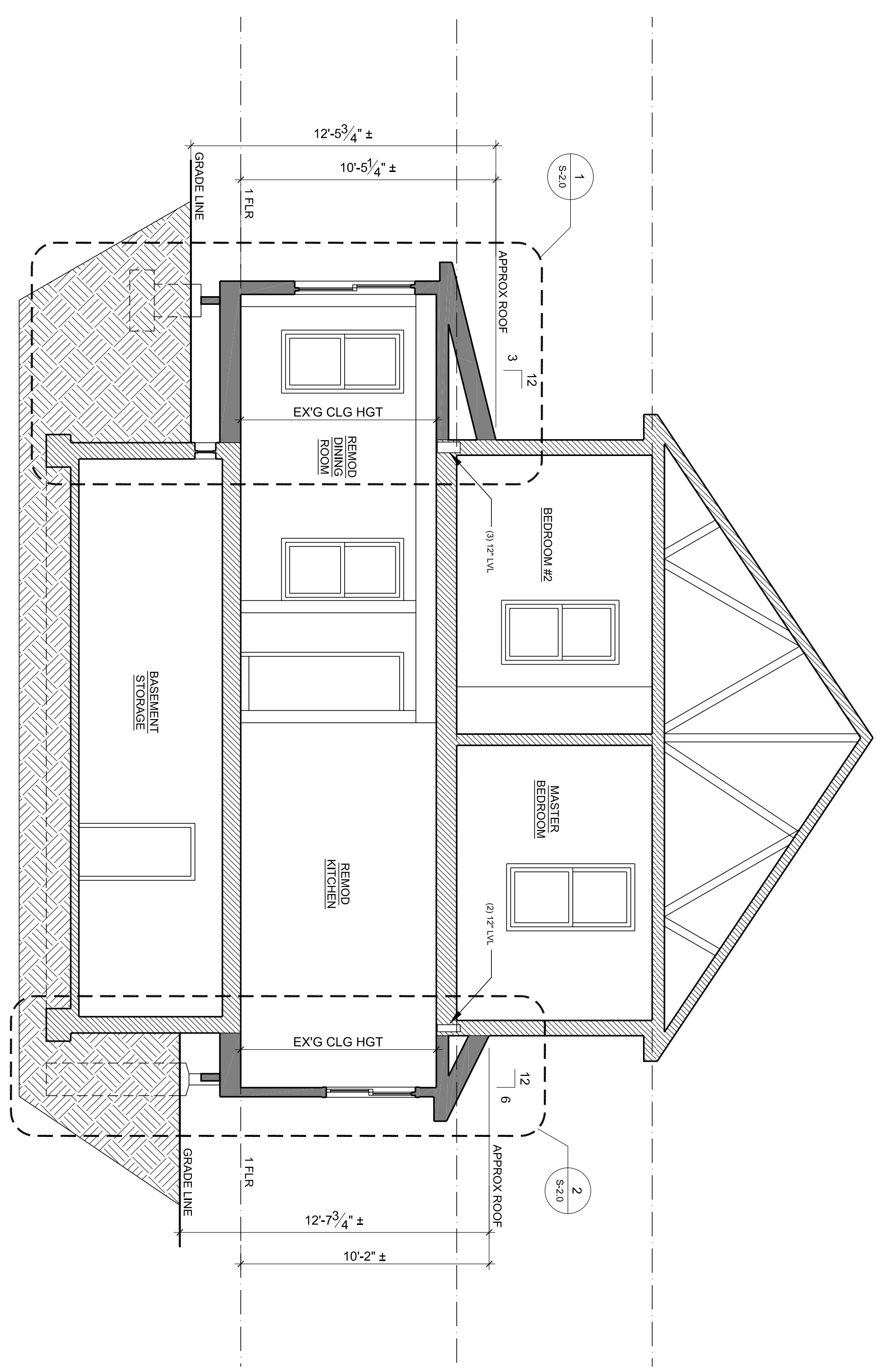

**1**  
BUILDING SECTION  
1/4" = 1'-0"

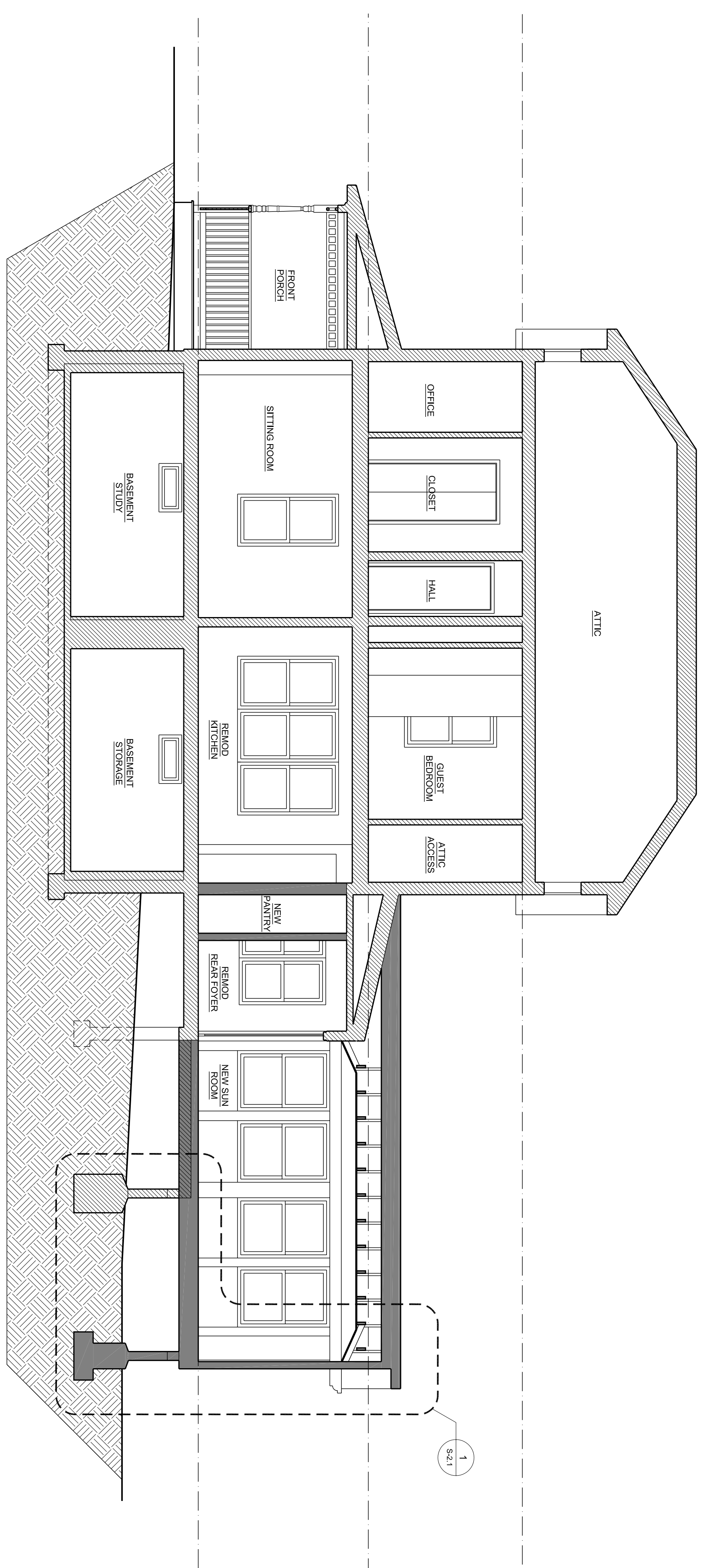

**2**  
BUILDING SECTION  
1/4" = 1'-0"

**MICHAEL & SYDEL  
CAVANAUGH RESIDENCE**  
6 GEORGE STREET  
GAITHERSBURG, MD 20877  
MONTGOMERY COUNTY

**MC DESIGN BUILD, LLC**  
6 GEORGE STREET  
GAITHERSBURG, MD 20877  
OFFICE: 301-527-0700 FAX: 301-461-8644

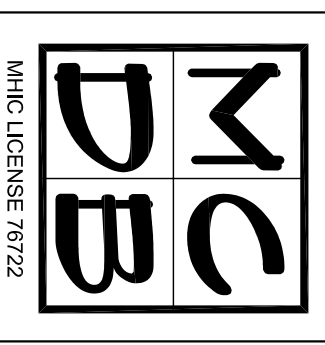

MCMC LICENSE #V222