

1 REAR ELEVATION
1/4" = 1'-0"

- ALL ELEVATIONS NOTES:**
- 1 NEW ROOFING: CERTAINTED ASPHALT SHINGLE
 - 2 EXG ROOFING TO REMAIN
 - 3 NEW GUTTERS AND DOWNSPOUTS: 5" WHITE SEAMLESS ALUM W/ 2"x3" DOWNSPOUTS
 - 4 CERTAINTED CEMAR BORGOS VINYL TEXTURED W/ 7" EXPOSURE
 - 5 EXTERIOR TRIM: WD CARPED
 - 6 NEW FLAT ROOF: DURADEK, DEK-RIGHT OR SIMILAR
 - 7 EXG MASONRY CHIMNEY TO REMAIN
 - 8 NEW MASONRY PARAPING ON NEW CMU FIN WALL, COLOR PBS
 - 9 EXG FDN WALL
 - 10 EXG PORCH CONSTRUCTION TO REMAIN
 - 11 NEW CMU GARDEN WALL, AS NEEDED
 - 12 DECK RAIL: PT WD, 2X4 OR 2X6 HANDRAIL W/ PT 1X4 RAIL POST W/ PT 2X2 BALUSTERS
 - 13 PT 6X8 POST
 - 14 NEW FLAGSTONE SET IN BLUE STONE DUST PBS
 - 15 DECK & SCREEN PORCH: PT LUMBER
 - 16 SCREEN TITE SYSTEM OR SIMILAR, PBS

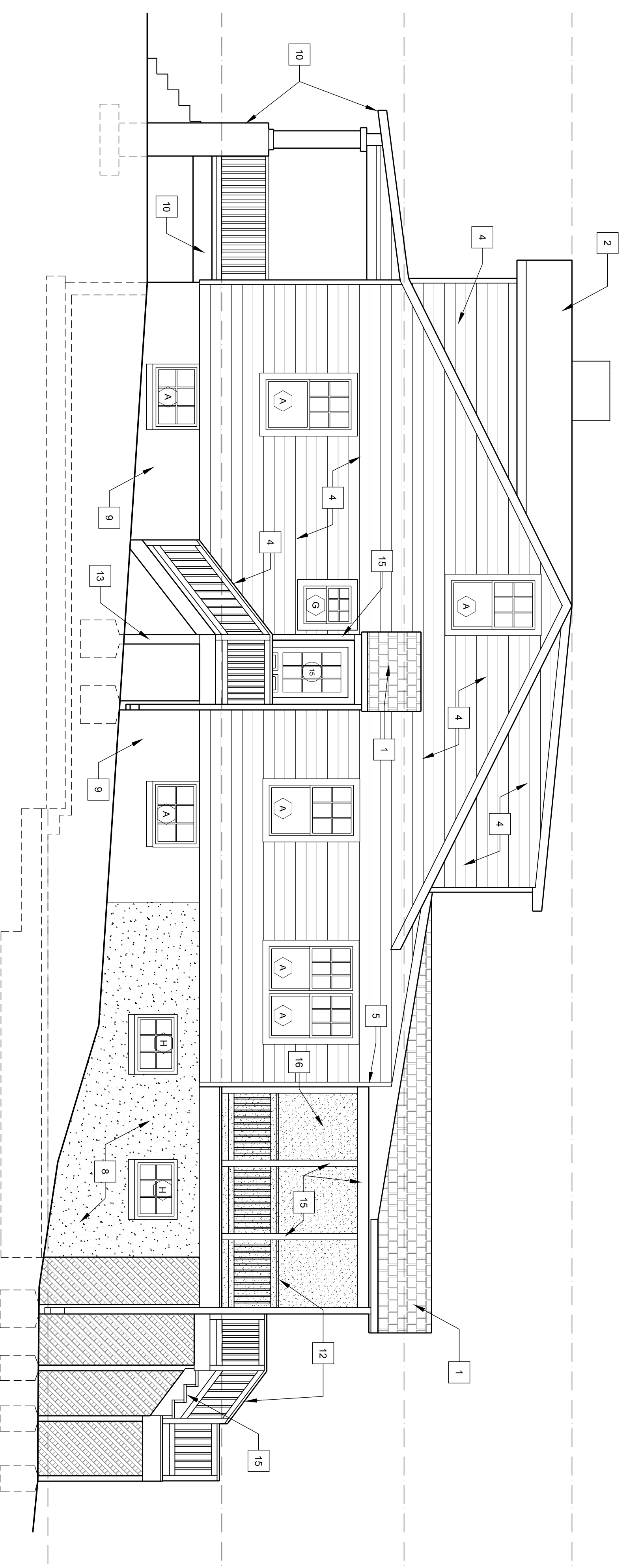

2 RIGHT ELEVATION
1/4" = 1'-0"

THESE PLANS HAVE BEEN PREPARED BY MARK IV BUILDERS SOLELY FOR ITS USE AND SHOULD NOT BE RELIED UPON BY OTHER PARTIES.

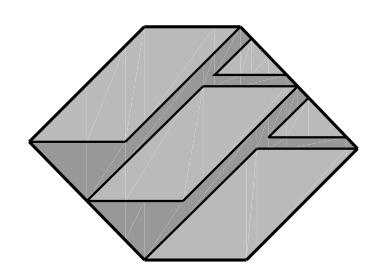

MARK IV
A TRADITION OF FINE HOMEBUILDING
AND REMODELING

PETER MURTHA & MARY
ANDREWS RESIDENCE
8710 SECOND AVENUE
SILVER SPRING, MD 20910
MONTGOMERY COUNTY

PROJECT TITLE
ALL CONDITIONS AND DIMENSIONS CONTAINED HEREIN ARE APPROXIMATE. ALL TRADES PERSONS INVOLVED WITH THE WORK MUST FIELD VERIFY ALL PERTINENT INFORMATION, CONDITIONS AND DIMENSIONS. SEVERE DIFFERENCES SHALL BE BROUGHT TO THE ATTENTION OF MARK IV BUILDERS AND THE PROPERTY OWNER. INFORMATION SHOWN ON THIS DOCUMENT INCORPORATES PROPRIETARY RIGHTS AND IS NOT TO BE DUPLICATED WHOLLY OR IN PART WITHOUT THE EXPRESS PERMISSION OF MARK IV BUILDERS.
DO NOT SCALE DRAWINGS

PHASE	DATE
TRADE DAY	7-24-09
PERMIT	8-28-09

SHEET SCALE
1/4" = 1'-0"
OR AS NOTED

PROPOSED ELEVATIONS

SHEET NUMBER
A-3.1
1 OF 18 TOTAL